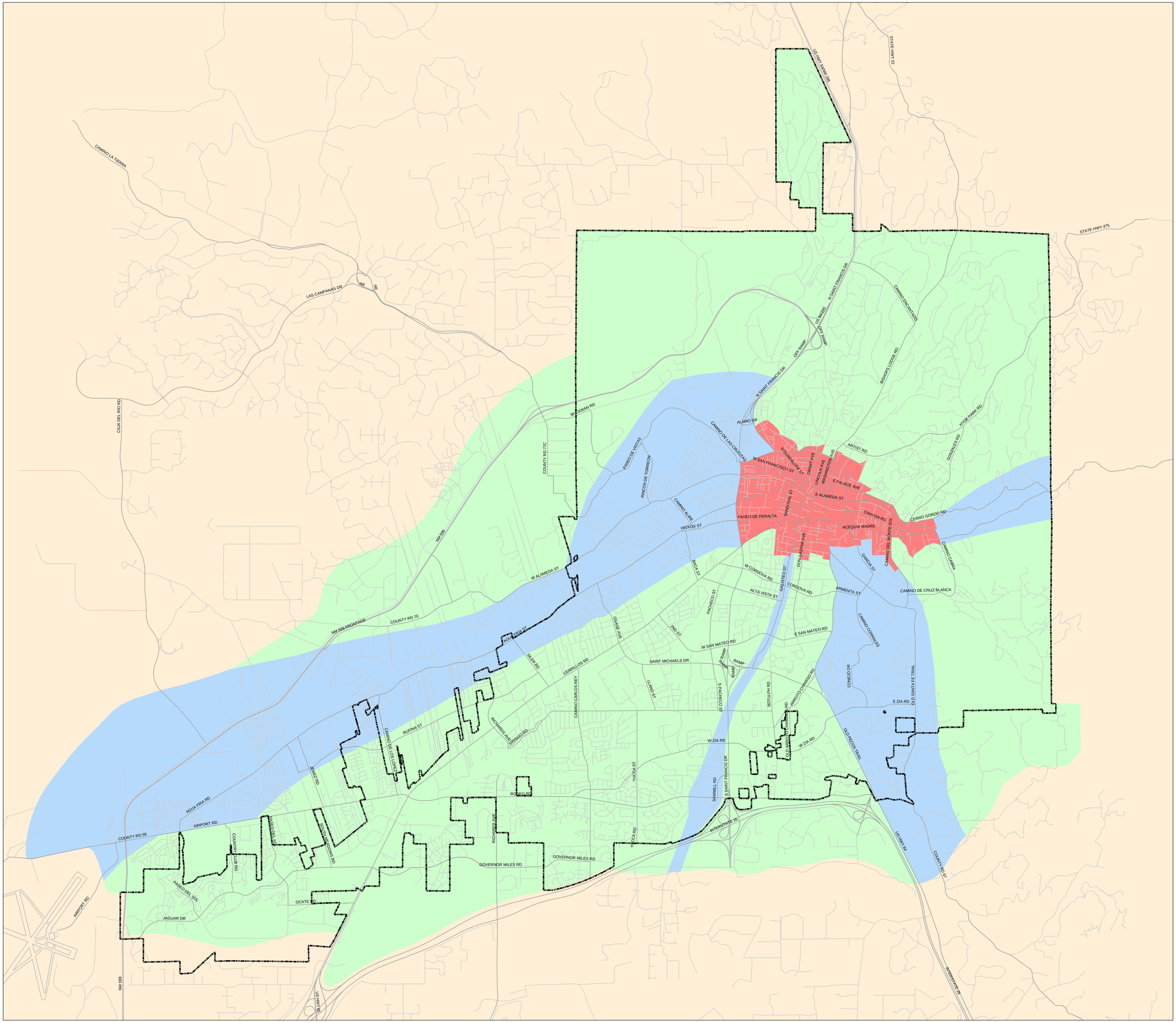

City of Santa Fe, New Mexico

Archaeological Review Districts

Legend

Archaeological Review District

- Historic Downtown
- River & Trails
- Suburban
- Roads
- City Limits

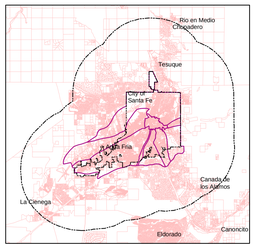

2

1:20,400

1 inch equals 1,700 feet

0 1,500 3,000 6,000 Feet

0 390 780 1,560 Meters

City of Santa Fe New Mexico

Prepared By: GIS Division, ITT Department
City of Santa Fe, New Mexico
Date: June 2005
Datum: North American Datum 1983 (NAD 83)
Projection: StatePlane NM Central FIPS 3002 Feet
Source: City Limits - August 2004
*Compilation of City Annexation Plats
*Boundary is approximate.
Transportation Network - September 2004
*Compiled by digital stereophotogrammetric methods
*Positional accuracy within 5ft.

Disclaimer: This information is for reference only. The City of Santa Fe assumes no liability for errors associated with the use of this data. Users are solely responsible for confirming data accuracy when necessary.