

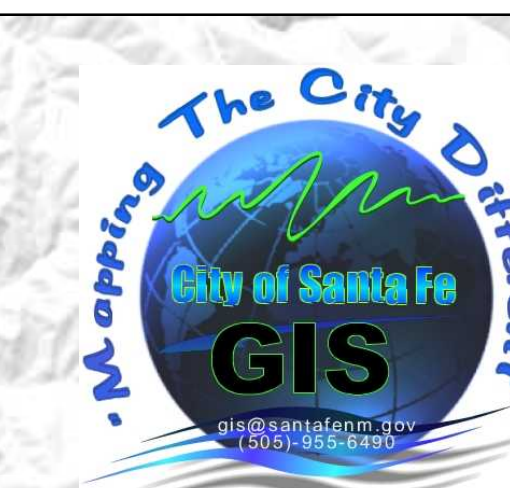

# City of Santa Fe Elected Official's



## GOVERNING BODY APPOINTMENTS

2022

Mayor Pro Tem	Councilor Signe Lindell
Parliamentarian (No Vote Required)	Councilor Carol Romero-Wirth
Finance Committee	Councilor Carol Romero-Wirth (Chair) Councilor Signe Lindell Councilor Renee Villarreal Councilor Jamie Cassutt Councilor Chris Rivera
Public Works and Utilities Committee	Councilor Chris Rivera (Chair) Councilor Michael Garcia Councilor Lee Garcia Councilor Amanda Chavez Councilor Carol Romero-Wirth
Quality of Life Committee	Councilor Jamie Cassutt (Chair) Councilor Renee Villarreal Councilor Michael Garcia Councilor Lee Garcia Councilor Amanda Chavez
Airport Advisory Board	Councilor Chris Rivera (Chair)
Bicycle and Pedestrian Advisory Board	Councilor Michael Garcia (Chair)
Buckman Direct Diversion Board	Councilor Carol Romero-Wirth Councilor Renee Villarreal Councilor Amanda Chavez (Alternate) Councilor Jamie Cassutt (Chair)
Economic Development Advisory Committee / Small Business	Councilor Renee Villarreal (Chair)
Community Development Commission	Councilor Amanda Chavez
Mayor's Youth Advisory Board (Non-VotinQ City Councilor Liaison)	Councilor Chris Rivera, Chair Councilor Chris Rivera (Co-Chair) Councilor Renee Villarreal (Co-Chair)
Public Safety Committee	Councilor Michael Garcia Councilor Renee Villarreal Councilor Jamie Cassutt
Community Health and Safety Task Force	Councilor Renee Villarreal Councilor Jamie Cassutt Councilor Amanda Chavez Councilor Lee Garcia (Alternate)
Santa Fe Extraterritorial Land Use Authority	Councilor Carol Romero-Wirth (Chair) Councilor Chris Rivera Councilor Renee Villarreal Councilor Michael Garcia
SFMPO Transportation Policy Board	Councilor Lee Garcia
Santa Fe Water Conservation Committee	
Solid Waste Management Agency Joint Powers Board	
North Central Regional Transit District	

### Council Districts

- District 1
- District 2
- District 3
- District 4
- City Limits
- Railroad
- Major Roads

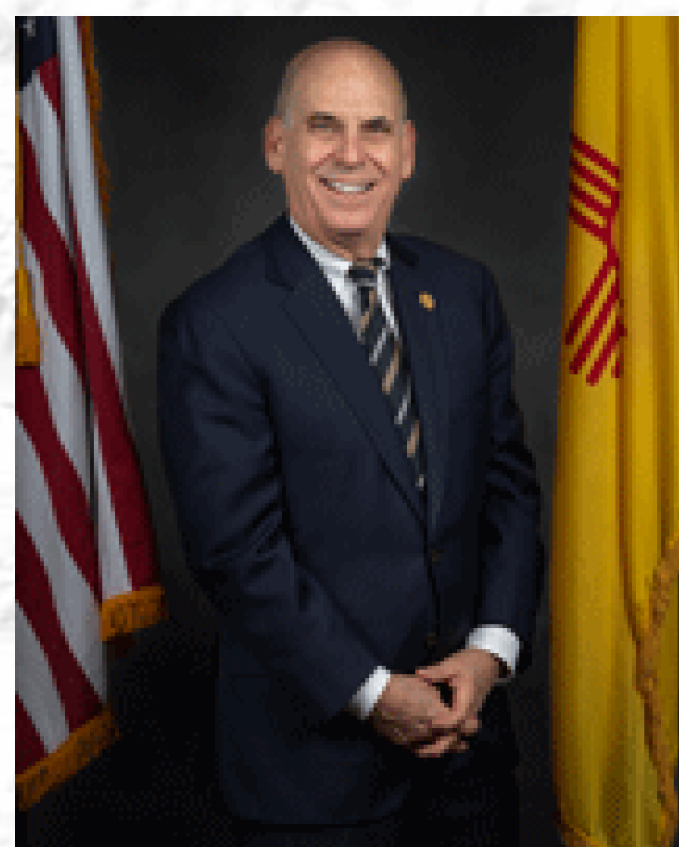
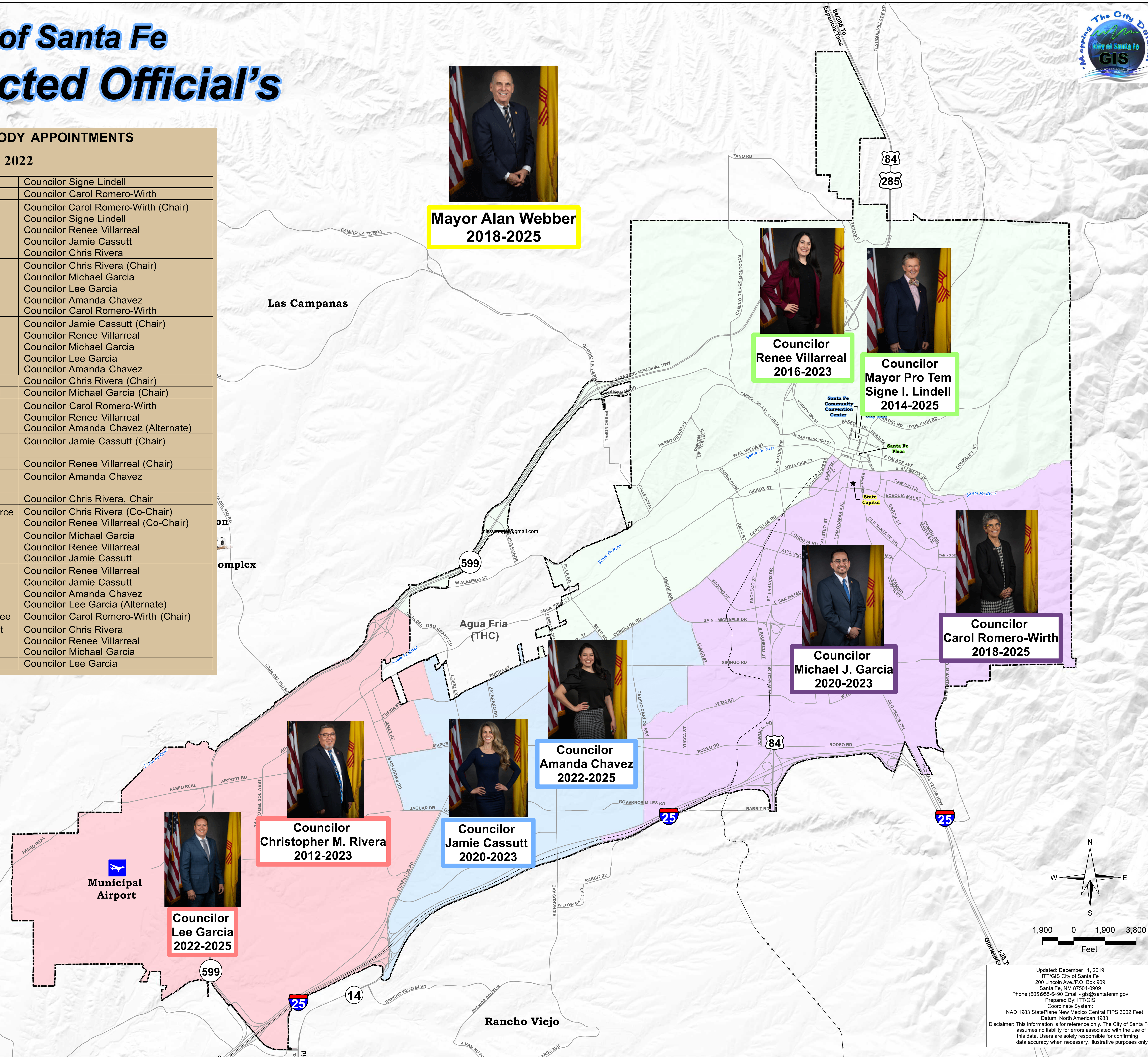

**Mayor Alan Webber  
2018-2025**



**Councilor  
Renee Villarreal  
2016-2023**



**Councilor  
Mayor Pro Tem  
Signe I. Lindell  
2014-2025**



**Councilor  
Carol Romero-Wirth  
2018-2025**



**Councilor  
Michael J. Garcia  
2020-2023**

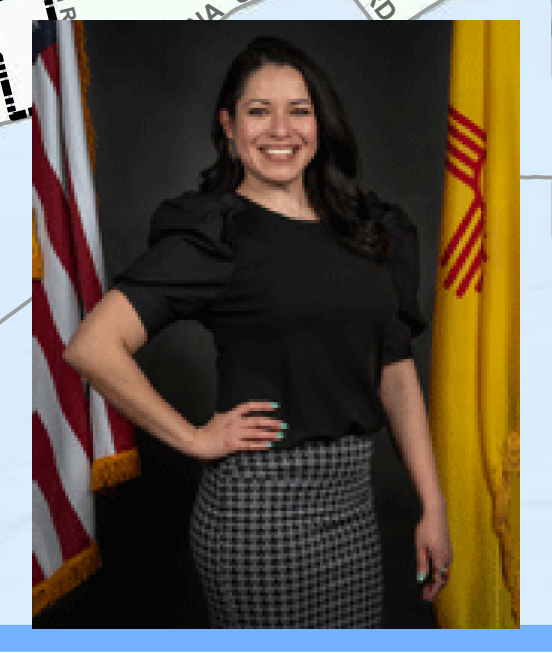

**Councilor  
Amanda Chavez  
2022-2025**



**Councilor  
Jamie Cassutt  
2020-2025**



**Councilor  
Christopher M. Rivera  
2012-2023**



**Councilor  
Lee Garcia  
2022-2025**

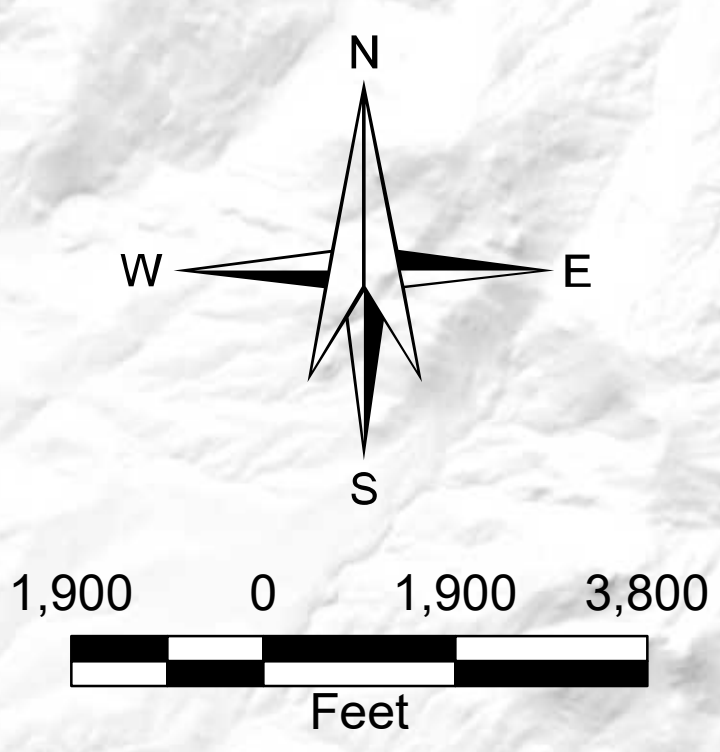

Updated: December 11, 2019  
 ITTI GIS City of Santa Fe  
 200 Lincoln Ave./P.O. Box 909  
 Santa Fe, NM 87504-0909  
 Phone (505)955-6490 Email - [gis@santafenm.gov](mailto:gis@santafenm.gov)  
 Prepared By: ITTI GIS  
 Coordinate System:  
 NAD 1983 StatePlane New Mexico Central FIPS 3002 Feet  
 Datum: North American 1983  
 Disclaimer: This information is for reference only. The City of Santa Fe  
 assumes no liability for errors associated with the use of  
 this data. Users are solely responsible for confirming  
 data accuracy when necessary. Illustrative purposes only.