

A0.1 KEYED NOTES - SITE PLAN

- 47. BANCO.
- 49. LINE OF CANOPY ABOVE.
- 52. SFSRR SIGNAL CONTROL BOX (EXISTING).
- 53. SFSRR CROSSING SIGNAL TO REMAIN.
- 54. SFSRR SIGNAL POLE TO REMAIN.
- 55. EXISTING SIDEWALK TO REMAIN.
- 56. TRACT B-2 LEASE LINE.
- 57. BUILDING LINE.
- 71. GALVALUME CONDUCTOR.
- 72. BICYCLE RACK.
- 73. WATER-HARVESTING DRAINAGE SWALE.
- 82. LINE OF ADJACENT LOT B1 BUILDING
- 87. CONCRETE WALK.
- 91. GRAVEL.
- 92. RETAINING WALL.

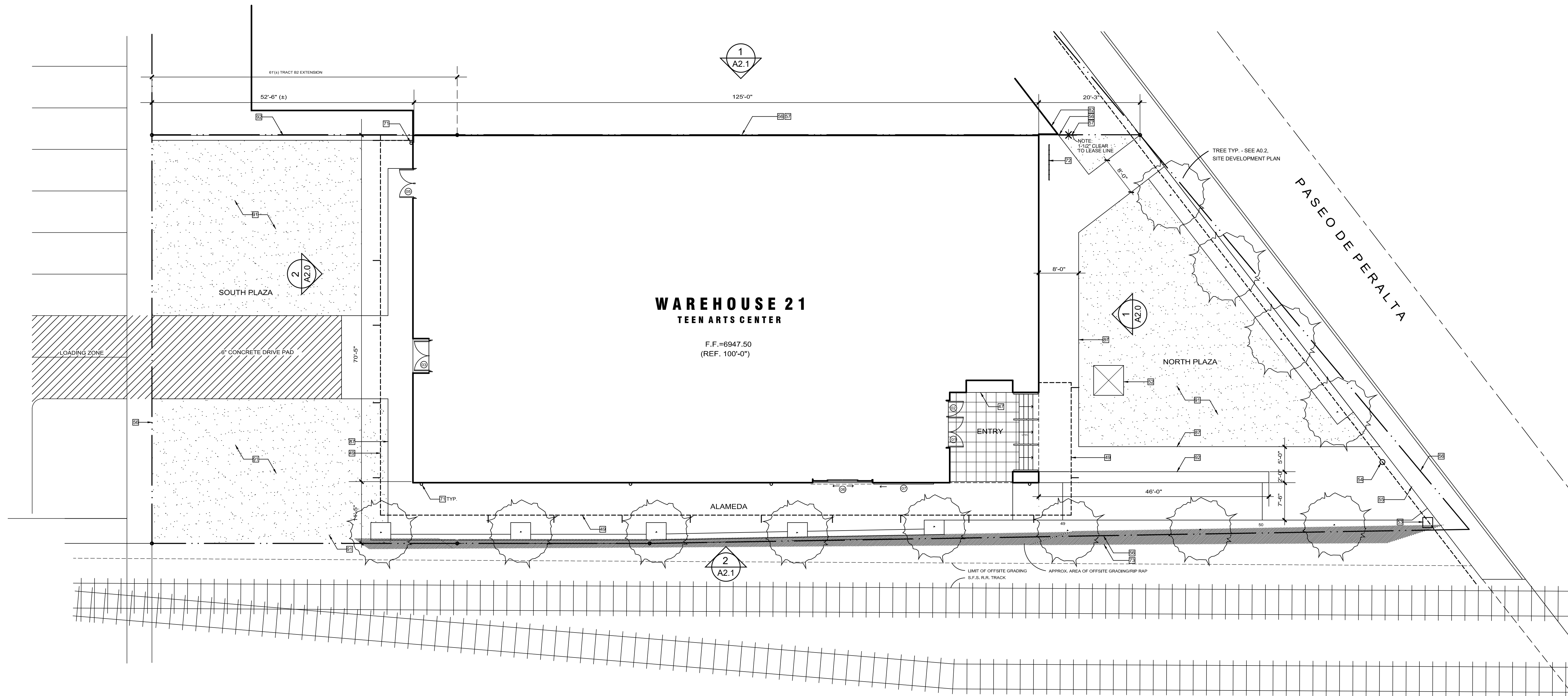

1
A0.1 **SITE PLAN**
SCALE: 3/32" = 1'-0"

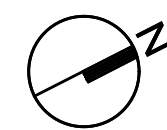

autotroph
architects.planning.sustainable.design.consulting



**WAREHOUSE 21
TEEN ARTS CENTER**
1614 Paseo de Peralta
Santa Fe, New Mexico 87501

SITE PLAN

06-15-07 **A0.1**

MODEL/MATERIAL
 STANDARD - TB
 1-1/4" SCH. 40 PIPE

MOUNTING
 EMBEDDED - E

FINISH
 HOT-DIPPED GALVANIZED (RECOMMENDED) - G

CAPACITY		
STANDARD	# BIKES	DIM. 'A'
1	9	86.38"

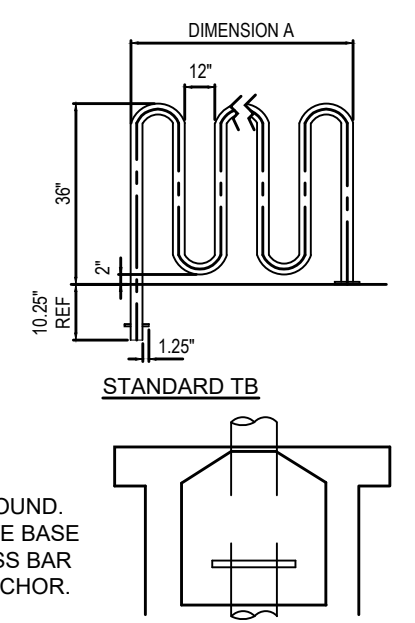

INSTALLATION DETAILS
1. STANDARD EMBEDDED ANCHOR MOUNT
 CREATIVE PIPE BICYCLE RACKS ARE EMBEDDED 10-14" UNDERGROUND BEFORE APPLYING FINISH. EACH LEG OF RACK IS DRILLED 3" ABOVE BASE AND FITTED WITH A 6" LONG, 7/16" Ø STEEL CROSS BAR. THIS CROSS BAR IS WELDED INTO PLACE, LIES HORIZONTALLY, AND ACTS AS AN ANCHOR.

NOTES:
 1. INSTALLATION TO BE COMPLETED IN ACCORDANCE WITH MANUFACTURERS SPECIFICATIONS.
 2. DO NOT SCALE DRAWINGS.
 3. CONTRACTORS NOTE: FOR PRODUCT AND COMPANY INFORMATION, VISIT www.CADdetails.com/info (REFERENCE NUMBER 474-010)
 4. BASIS OF DESIGN:
 CREATIVE PIPE
 P.O. BOX 2458
 RANCHO MIRAGE, CA 92270-1087
 1 (800) 644-8487

2 BICYCLE RACK DETAILS
 A0.2 NO SCALE

LANDSCAPE NOTES

1. ALL VEGETATION DESTROYED DURING CONSTRUCTION SHALL BE REMOVED FROM THE SITE WITHIN 48 HOURS.
2. ALL NEW TREES SHALL BE A MINIMUM OF 10' HIGH AND HAVE A MINIMUM CALIPER OF 1-1/2" AT TIME OF PLANTING.
3. IRRIGATION SYSTEM SHALL BE AUTOMATIC DRIP SYSTEM DESIGN/BUILD BY THE LANDSCAPE SUBCONTRACTOR COMPLYING WITH SECTION 14-25, SFCC 1987.
4. ALL NEW TREES, SHRUBS AND GROUND COVERS WILL BE NATIVE AND/OR DROUGHT TOLERANT.
5. ALL UNPLANTED AREAS WILL HAVE 1" LAYER OF CRUSHED GRAVEL. *SANTA FE BROWN* COLOR.

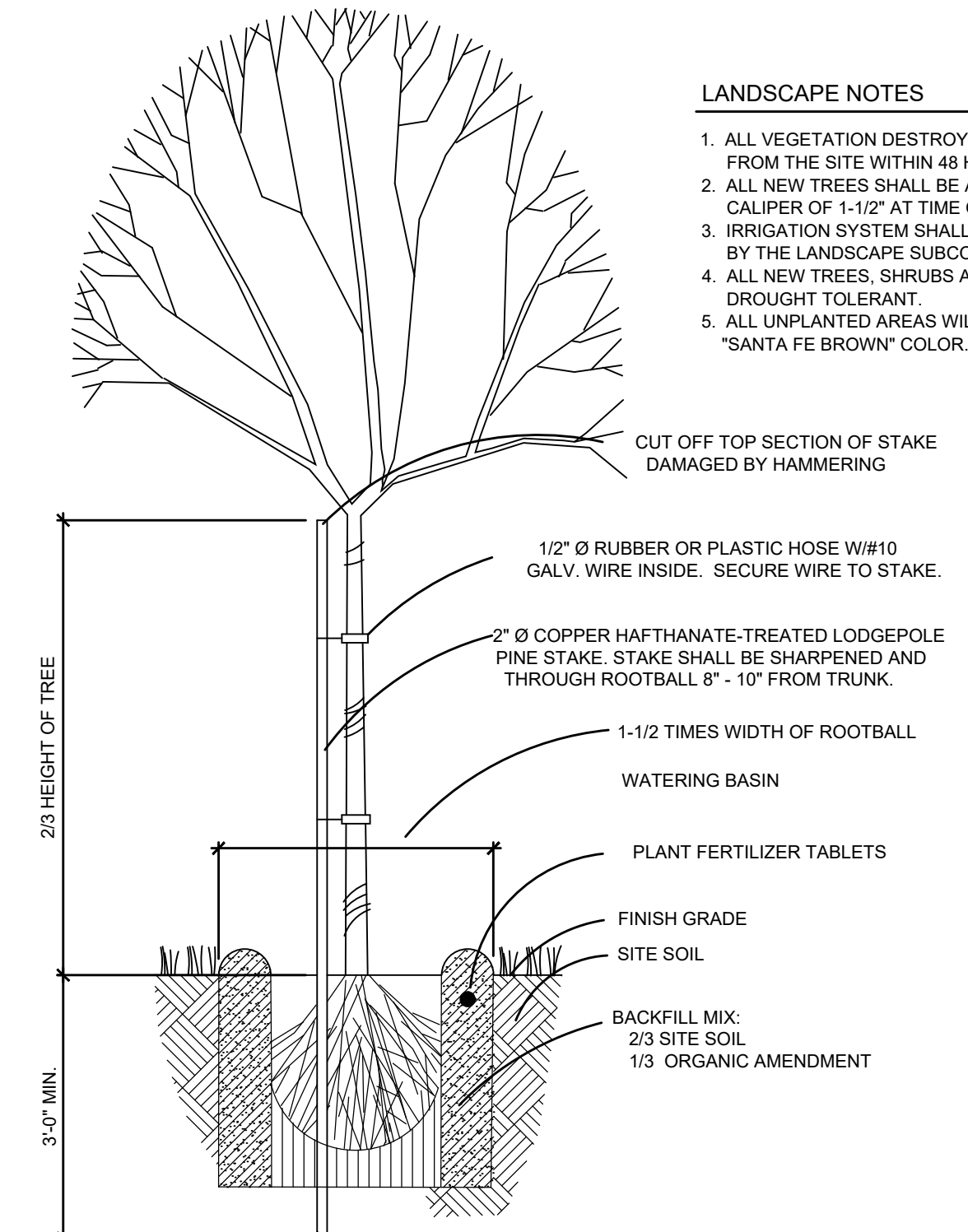

3 TREE PLANTING & STAKING DETAIL
 A0.2 NO SCALE

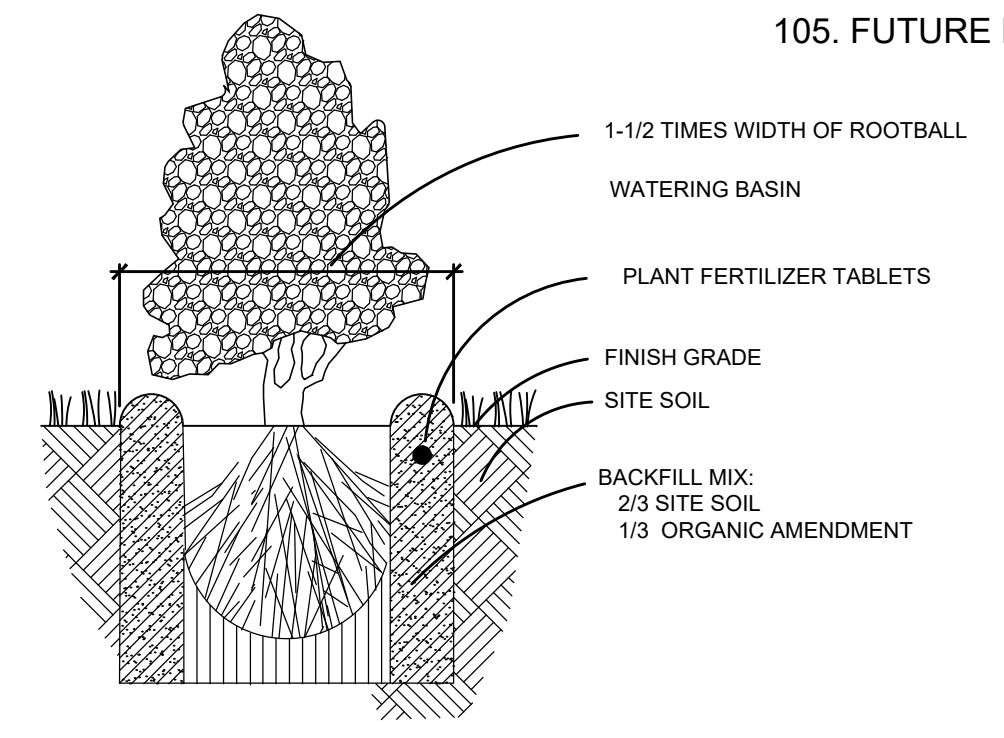

4 SHRUB PLANTING DETAIL
 A0.2 NO SCALE

A0.2 KEYED NOTES - SITE DEVELOPMENT

47. BANCO.
49. LINE OF CANOPY ABOVE.
52. SFSRR SIGNAL CONTROL BOX.
53. SFSRR CROSSING SIGNAL TO REMAIN.
54. SFSRR SIGNAL POLE TO REMAIN.
55. EXISTING SIDEWALK TO REMAIN.
56. TRACT B-2 PROPERTY LINE.
57. BUILDING LINE.
72. BICYCLE RACK.
73. WATER-HARVESTING DRAINAGE SWALE.
82. LINE OF ADJACENT LOT B1 BUILDING.
87. CONCRETE WALK.
91. GRAVEL.
92. CMU RETAINING WALL.
105. FUTURE MURAL WALL.

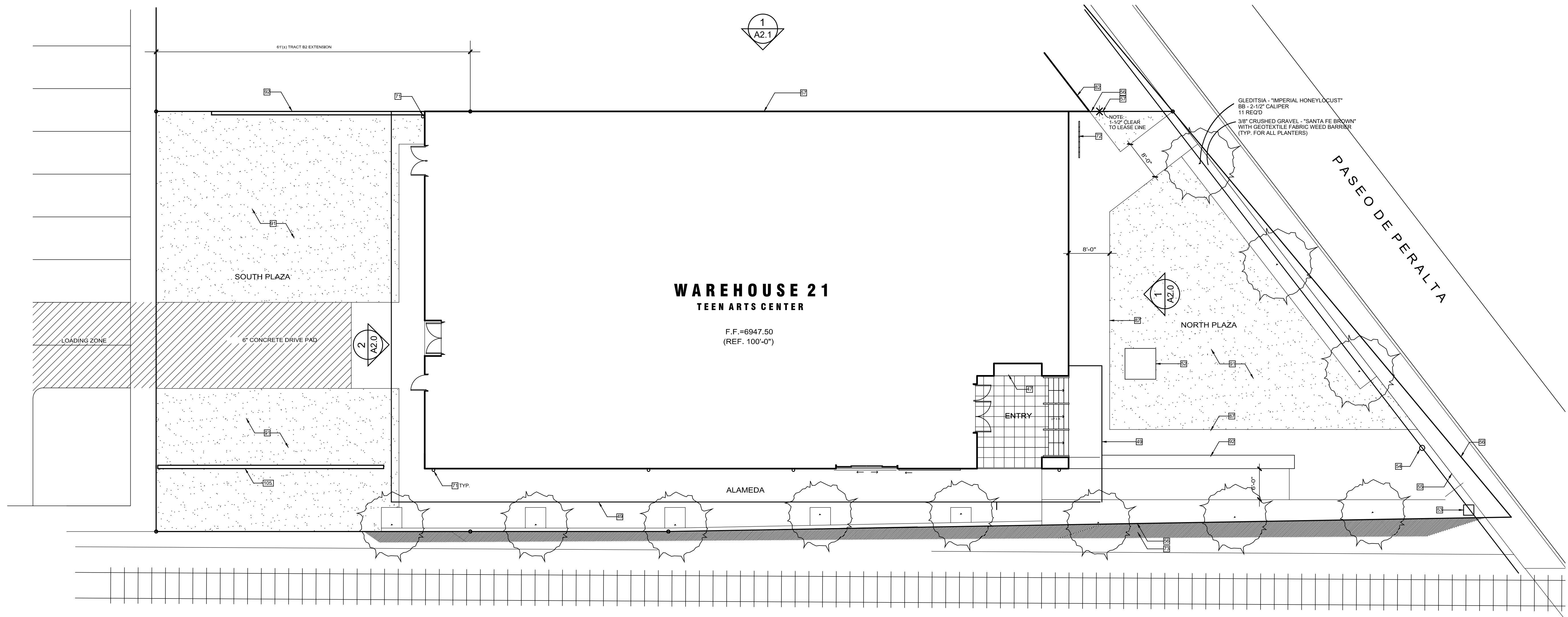

WAREHOUSE 21
TEEN ARTS CENTER

F.F. #6947.50
 (REF. 100'-0")

1 SITE DEVELOPMENT PLAN
 A0.2 SCALE: 3/32" = 1'-0"

autotroph
 architecture, planning, sustainable design consulting



WAREHOUSE 21
TEEN ARTS CENTER
 Santa Fe, New Mexico

SITE DEVELOPMENT
PLAN

06-15-07 **A0.2**

WALL TYPES

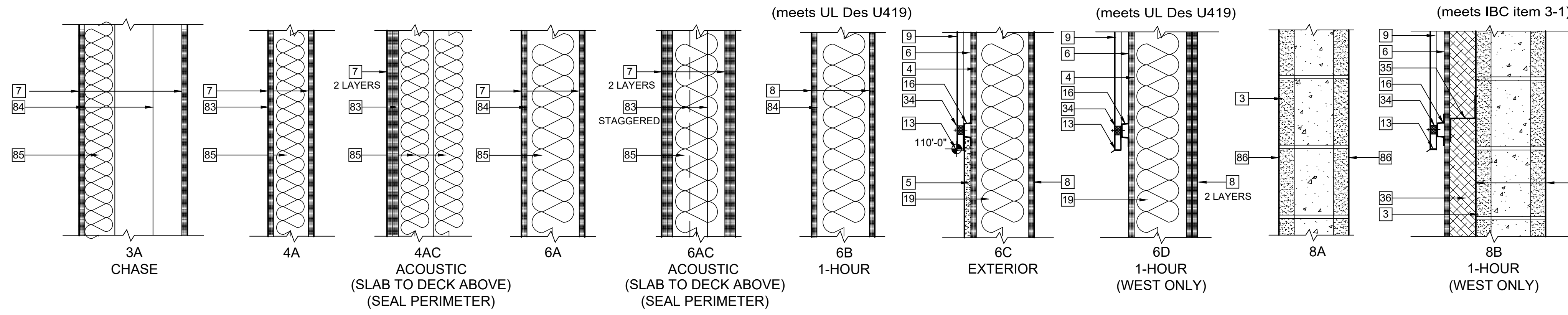

A1.0 KEYED NOTES - LOWER FLOOR PLAN

- 3. CMU WALL. SEE STRUCTURAL.
- 4. METAL FRAME WALL. SEE STRUCTURAL.
- 5. PC STUCCO W/ ACRYLIC FINISH COAT.
- 6. 5/8" TYPE 'X' EXT. GYP. SHEATHING.
- 7. 5/8" GYP. BD.
- 8. 5/8" TYPE 'X' GYP. BD.
- 9. TYPE "C" METAL PANEL.
- 10. SEALANT.
- 13. G.S. BRAKE METAL.
- 14. STEEL SLIDING OVERLAY DOOR.
- 16. 7/8" HAT CHANNEL @ 2'-0" OC TYP.
- 19. BATT BUILDING INSULATION.
- 34. CLOSURE STRIP CONT.
- 35. ZEE @ 2'-0" OC TYP.
- 36. BOARD BUILDING INSULATION.
- 45. SKYLIGHT.
- 46. LINE OF DECK ABOVE. SEE A1.1.
- 47. BANCO.
- 48. STEEL COLUMN. SEE STRUCTURAL.
- 49. LINE OF CANOPY ABOVE.
- 50. MECHANICAL CHASE ABOVE.
- 66. X-BRACING. SEE STRUCTURAL.
- 71. GALVALUME CONDUCTOR.
- 75. ELEVATOR SHAFT.
- 77. 1-HOUR FIRE-RESISTANCE RATED CONSTRUCTION.
- 79. HANDRAIL.
- 82. LINE OF ADJACENT LOT B1 BUILDING.
- 83. 4" METAL STUD.
- 84. 6" METAL STUD.
- 85. ACOUSTICAL INSULATION, WHERE INDICATED.
- 86. BLOCK FILLER / ACRYLIC PAINT.
- 95. DRINKING FOUNTAINS.
- 103. BLOCK FILLER / 2 COATS OIL BASED PAINT.

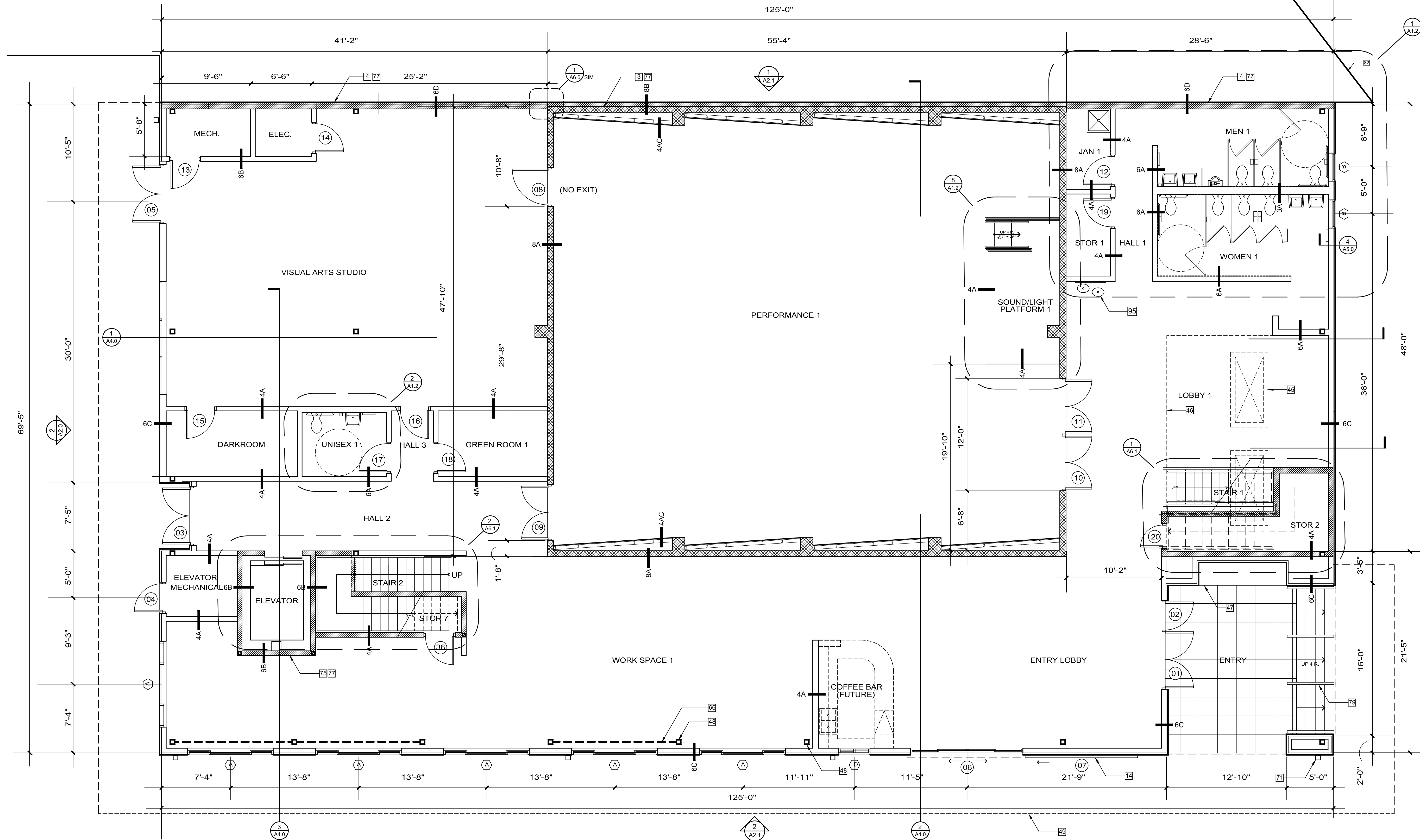

1-HOUR FIRE-RESISTANCE RATED CONSTRUCTION
 ACOUSTICAL TREATMENT

1
A1.0 LOWER LEVEL FLOOR PLAN
 SCALE: 3/16" = 1'-0"

autotroph
architectural planning construction design consulting

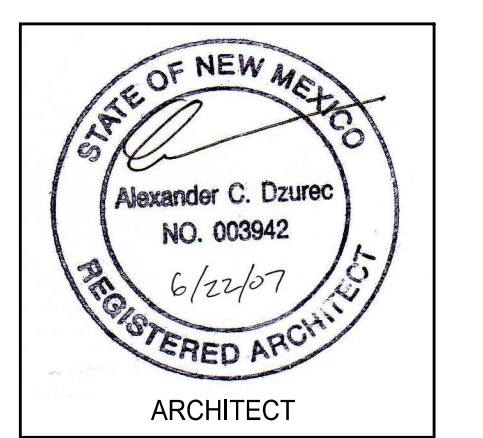

WAREHOUSE 21
TEEN ARTS CENTER
Santa Fe, New Mexico

LOWER LEVEL
FLOOR PLAN

06-15-07 **A1.0**

WALL TYPES

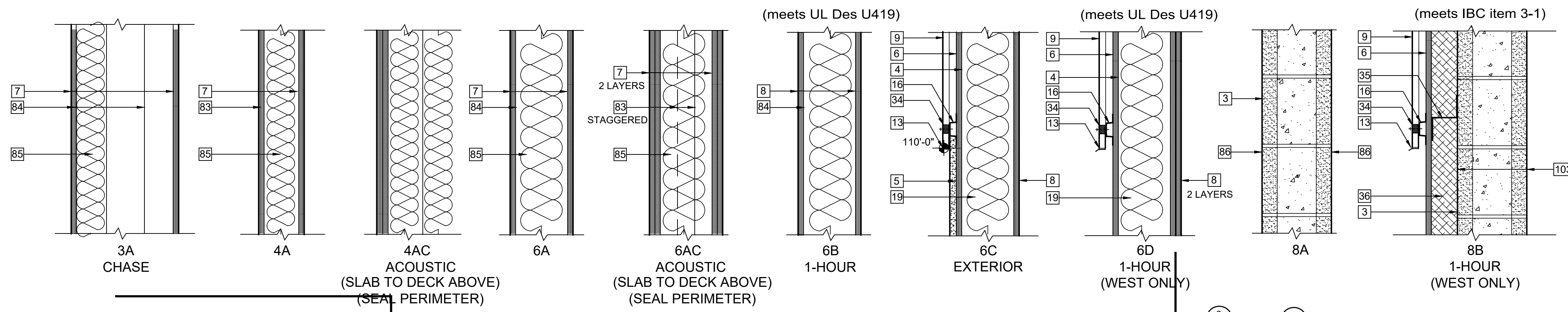

A1.1 KEYED NOTES - UPPER LEVEL PLAN

- 3. CMU WALL. SEE STRUCTURAL.
- 4. METAL FRAME WALL. SEE STRUCTURAL.
- 5. PC STUCCO W/ ACRYLIC FINISH COAT.
- 6. 5/8" TYPE 'X' EXT. GYP. SHEATHING.
- 7. 5/8" GYP. BD.
- 8. 5/8" TYPE 'X' GYP. BD.
- 9. TYPE "C" METAL PANEL.
- 10. SEALANT.
- 13. G.S. BRAKE METAL.
- 16. 7/8" HAT CHANNEL @ 2'-0" OC TYP.
- 19. BATT BUILDING INSULATION.
- 30. CANOPY.
- 34. CLOSURE STRIP CONT.
- 35. ZEE @ 2'-0" OC TYP.
- 36. BOARD BUILDING INSULATION.
- 40. SUN SHADE - EAST UPPER ONLY (AMETCO 103).
- 41. SUN SHADE - SOUTH UPPER ONLY.
- 43. ROOF HATCH. SEE MECHANICAL FOR LOCATION.
- 45. SKYLIGHT.
- 48. STEEL COLUMN. SEE STRUCTURAL.
- 50. MECHANICAL CHASE.
- 51. 4' HIGH WALL @ DECK EDGE TYP.
- 66. X-BRACING. SEE STRUCTURAL.
- 75. ELEVATOR SHAFT.
- 77. 1-HOUR FIRE-RESISTANCE RATED CONSTRUCTION.
- 82. LINE OF ADJACENT LOT B1 BUILDING.
- 83. 4" METAL STUD.
- 84. 6" METAL STUD.
- 85. ACOUSTICAL INSULATION, WHERE INDICATED.
- 86. BLOCK FILLER / ACRYLIC PAINT.
- 95. DRINKING FOUNTAINS.
- 97. BLOCKOUT FOR FUTURE FLOOR DOOR.
- 103. BLOCK FILLER / 2 COATS OIL-BASED PAINT.

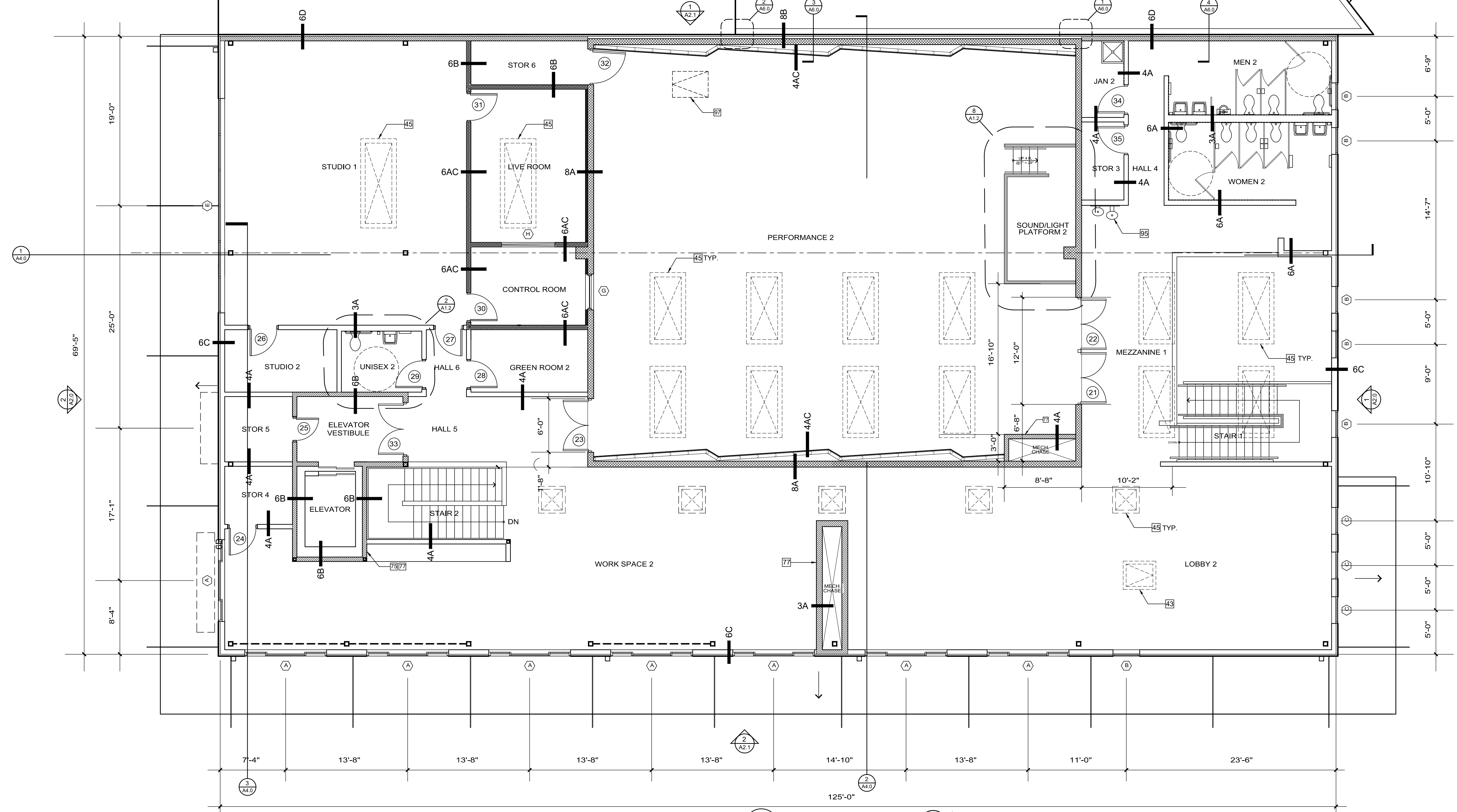

1-HOUR FIRE-RESISTANCE RATED CONSTRUCTION
 ACOUSTICAL TREATMENT

1 UPPER LEVEL PLAN
 A1.1 SCALE: 3/16" = 1'-0"

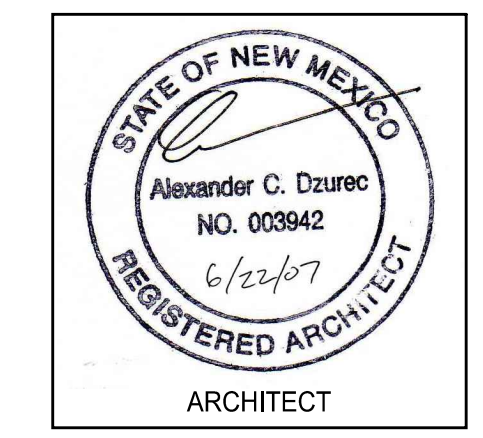

WAREHOUSE 21
 TEEN ARTS CENTER
 Santa Fe, New Mexico

UPPER LEVEL
 FLOOR PLAN

06-15-07 **A1.1**

TOILET ACCESSORY SCHEDULE

- T1 GRAB BAR (36")
- T2 GRAB BAR (42")
- T3 UNDERLAVATORY GUARD
- T4 TOWEL DISPENSER / WASTE RECEPTACLE
- T5 TOILET TISSUE DISPENSER / SANITARY NAPKIN DISPOSAL
- T6 HOODED DUAL ROLL TOILET TISSUE DISPENSER
- T6A HOODED DUAL ROLL TOILET TISSUE DISPENSER
- T7 TOILET TISSUE DISPENSER
- T8 TOILET TISSUE DISPENSER / SANITARY NAPKIN DISPOSAL
- T9 DUAL SANITARY NAPKIN / TAMPON DISPENSER
- T10 SOAP DISPENSER
- T11 MIRROR UNIT
- T12 MOP AND BROOM HOLDER

3 ELEVATION-UNISEX RESTROOM
A1.2 SCALE: 3/8" = 1'-0"

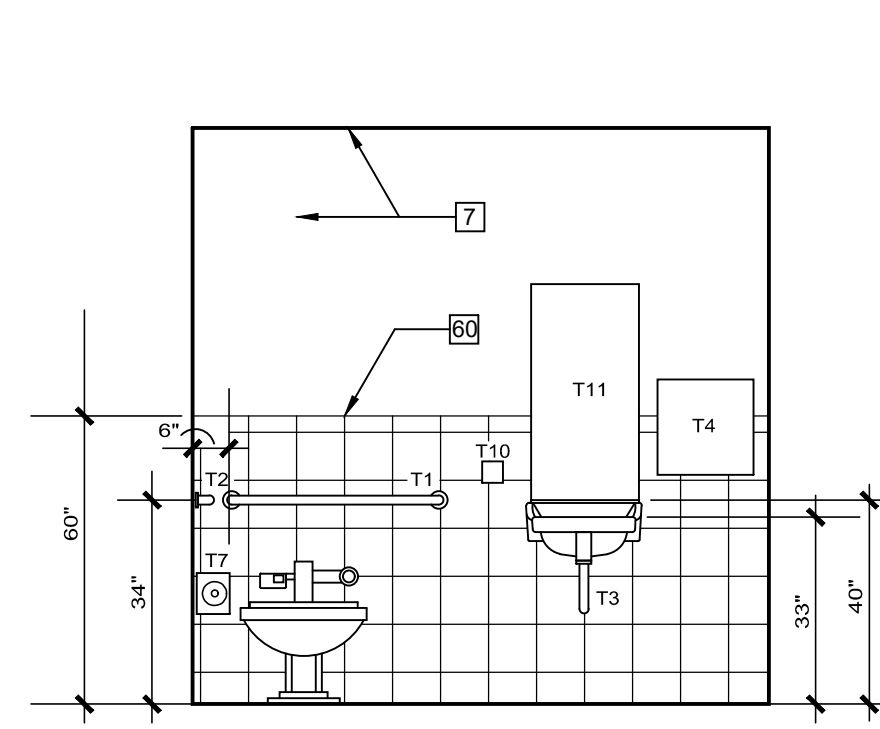

2 PLAN - UNISEX RESTROOM
A1.2 SCALE: 3/8" = 1'-0"

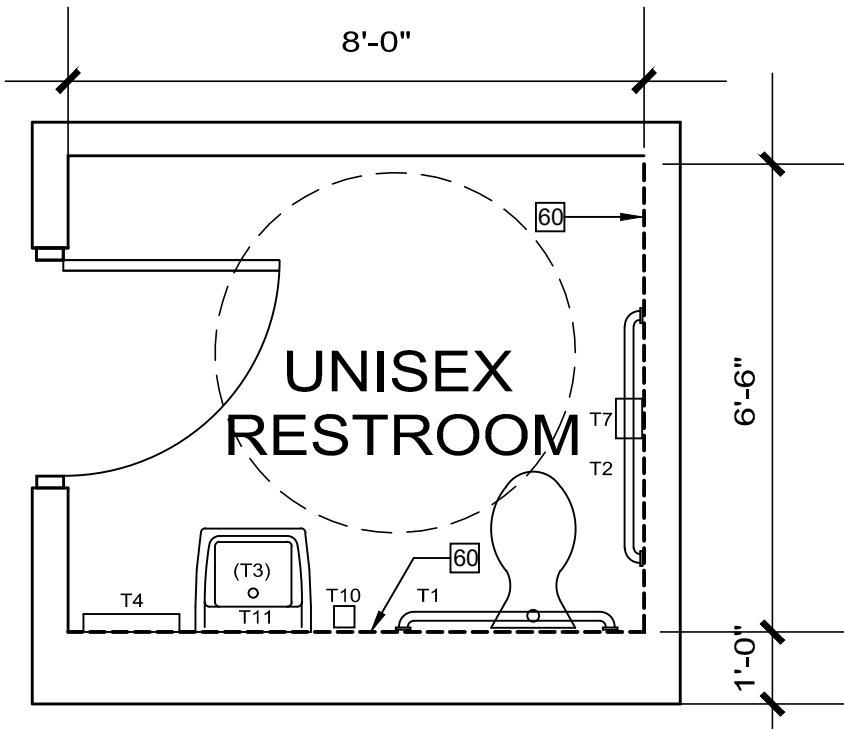

A1.2 KEYED NOTES - ENLARGED PLAN

- 7. 5/8" GYP. BD.
- 11. TS2x2 RAIL.
- 60. 8 x 8 CERAMIC WALL TILE WAINSCOT TO 48" HIGH.
- 78. GUARD WALL.
- 79. HANDRAIL.
- 88. FACE OF GUARD RAIL (UPPER LEVEL).
- 98. MOP SINK.
- 104. 3/4" A-C PLY ON 3/4" OSB ON C8x16ga @ 16"OC.

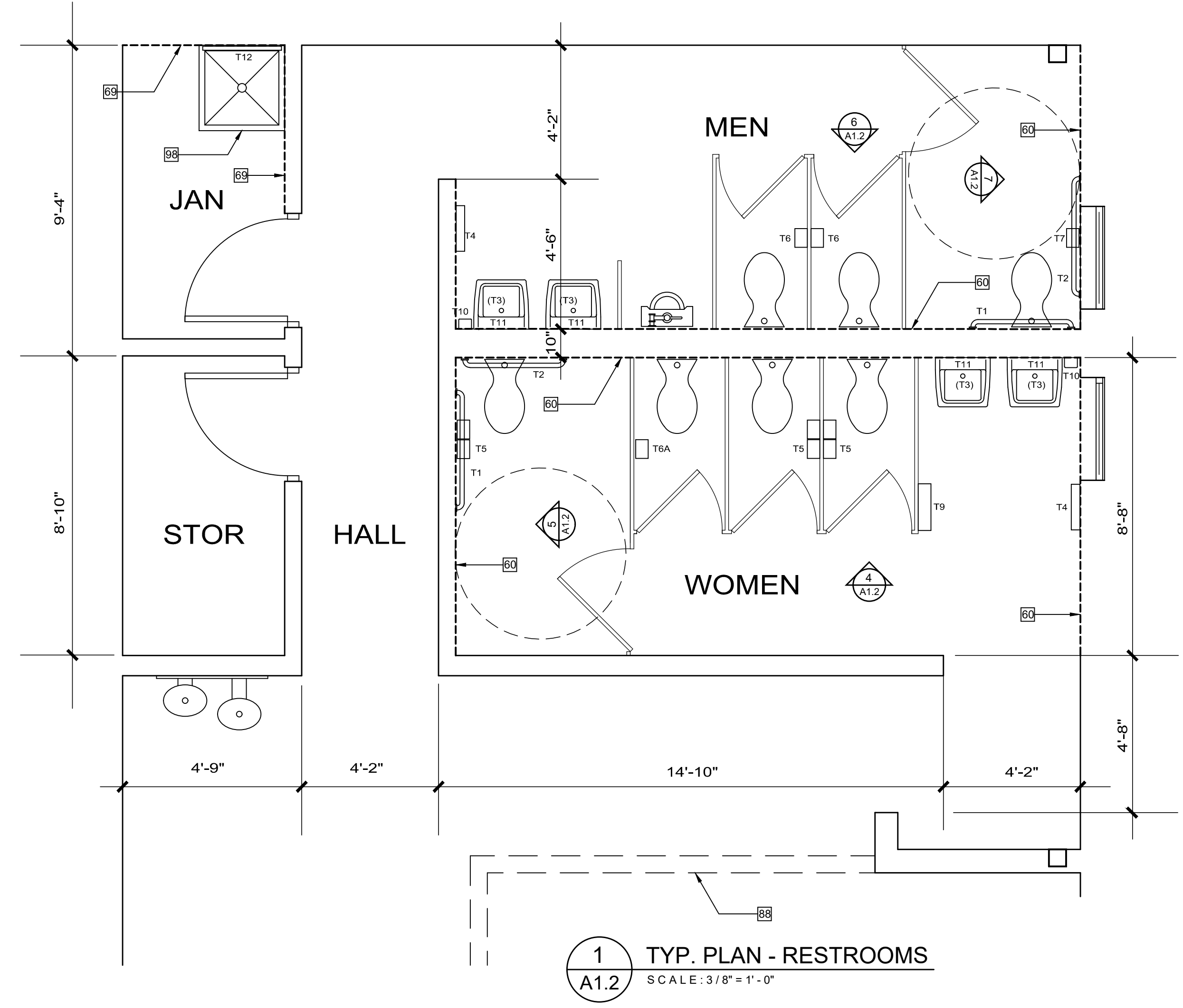

1 TYP. PLAN - RESTROOMS
A1.2 SCALE: 3/8" = 1'-0"

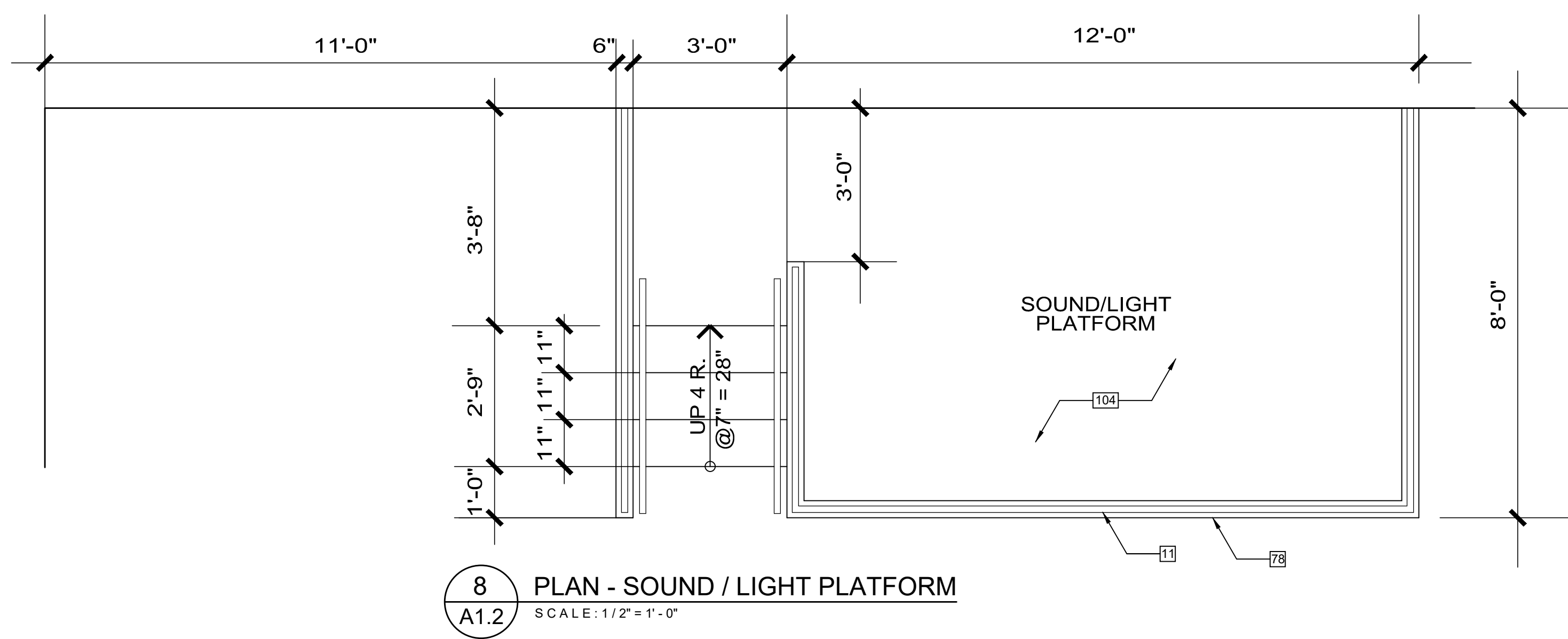

8 PLAN - SOUND / LIGHT PLATFORM
A1.2 SCALE: 1/2" = 1'-0"

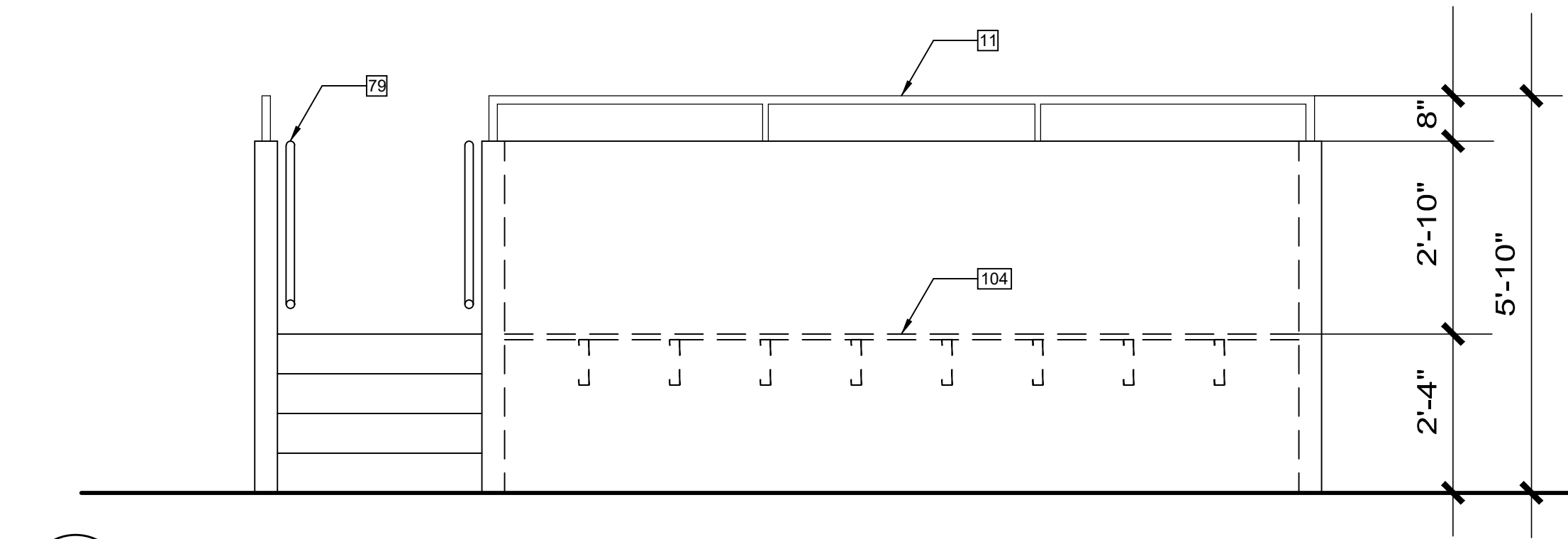

9 ELEVATION - SOUND / LIGHT PLATFORM
A1.2 SCALE: 1/2" = 1'-0"

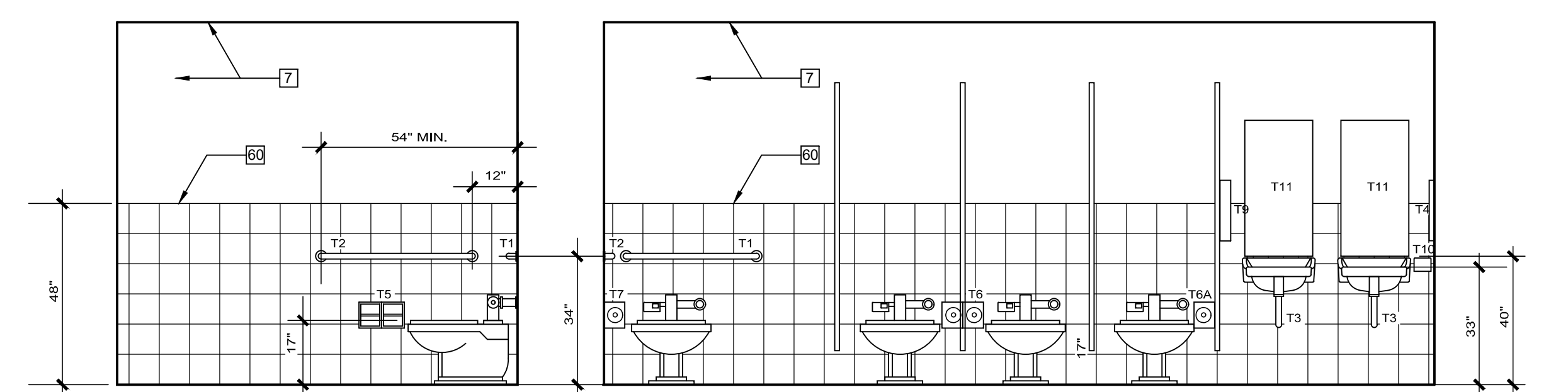

5 ELEVATION - WOMEN
A1.2 SCALE: 3/8" = 1'-0"

4 ELEVATION - WOMEN
A1.2 SCALE: 3/8" = 1'-0"

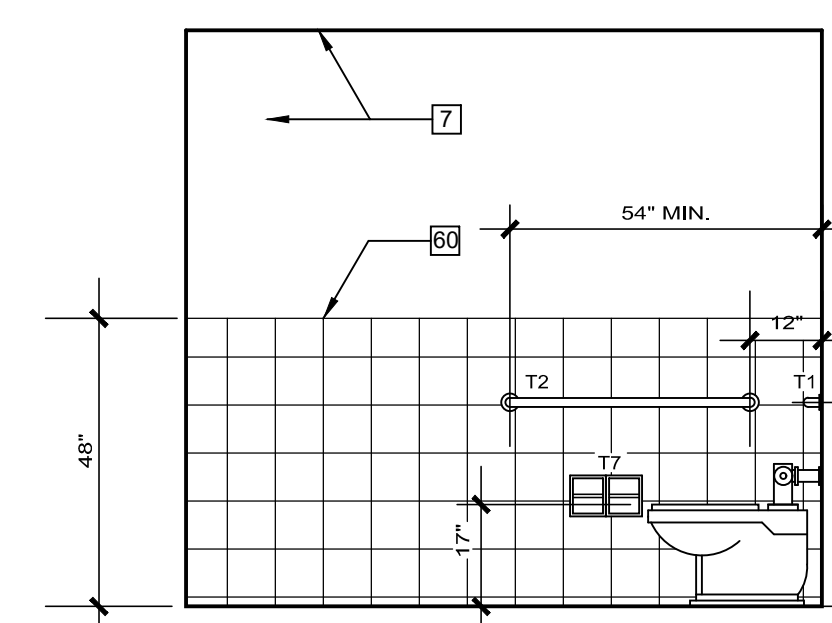

7 ELEVATION - MEN
A1.2 SCALE: 3/8" = 1'-0"

6 ELEVATION - MEN
A1.2 SCALE: 3/8" = 1'-0"

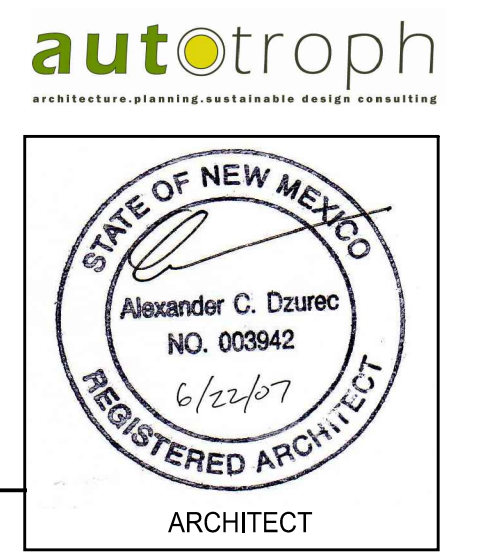

WAREHOUSE 21
TEEN ARTS CENTER
1614 Paseo de Peralta
Santa Fe, New Mexico 87501

ENLARGED PLAN
ELEVATIONS
RESTROOMS
JANITOR
STUDIO / BOOTH

A2.0 KEYED NOTES - ELEVATIONS

- 5. PC STUCCO W/ ACRYLIC FINISH COAT.
- 9. TYPE "C" METAL PANEL.
- 13. GALVALUME BRAKE METAL.
- 29. SKYLIGHT REFLECTOR.
- 30. CANOPY.
- 31. PAINTED SIGN BY OWNER.
- 33. MECHANICAL UNIT.
- 41. SUN SHADE - SOUTH UPPER ONLY.
- 44. SOLAR WATER HEATER COLLECTOR.
- 47. BANCO.
- 52. SFSRR SIGNAL CONTROL BOX (EXISTING).
- 59. 4" GALVALUME COPING.
- 65. GALVALUME GUTTER. SEE 3/A3.0.
- 68. FINISH GRADE OR PAVING.
- 69. DECORATIVE SIGN LIGHTING FIXTURE.
- 70. DECORATIVE WALL LUMINAIRE.
- 71. GALVALUME CONDUCTOR.
- 79. HANDRAIL.
- 82. LINE OF ADJACENT LOT B1 BUILDING
- 92. CMU RETAINING WALL.
- 96. METAL BUILDING LETTERS.

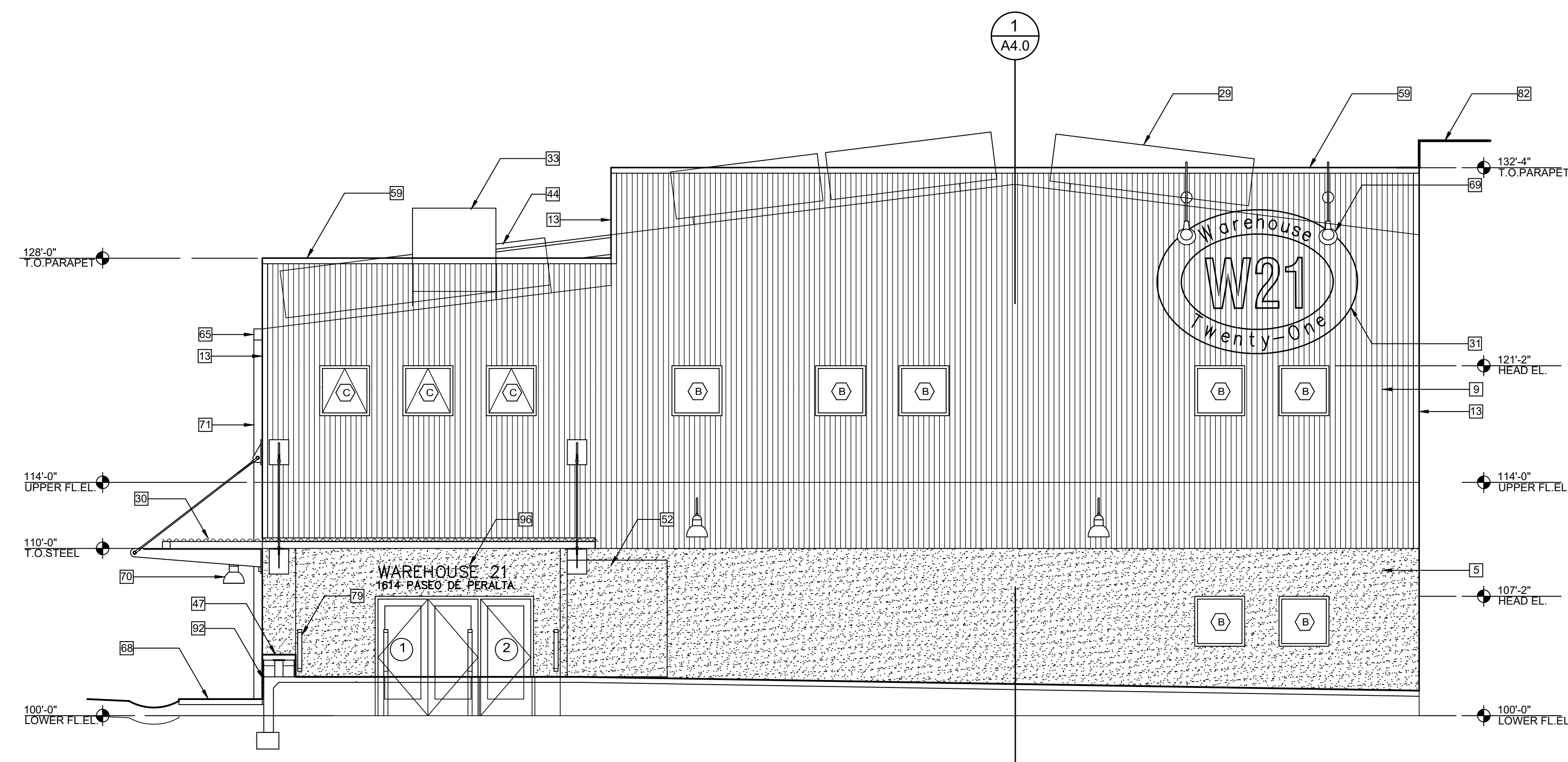

1 ELEVATION - NORTH
 SCALE: 3/16" = 1'-0"

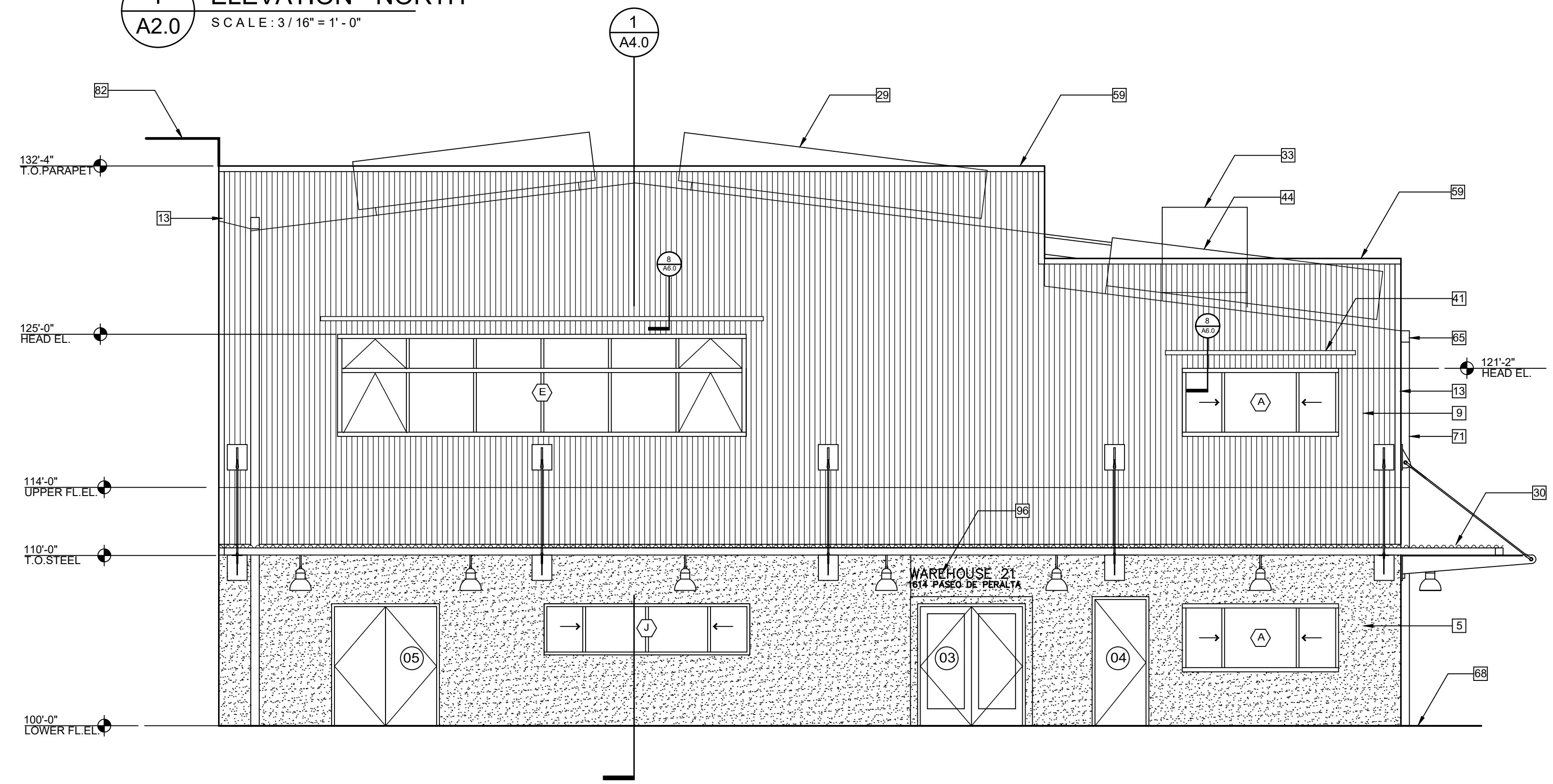

2 ELEVATION - SOUTH
 SCALE: 3/16" = 1'-0"

autotroph
 architects.planners.sustainable design consulting

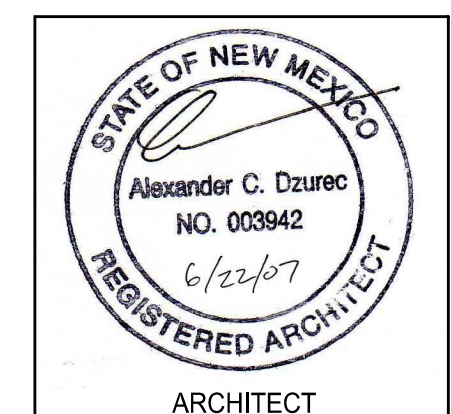

WAREHOUSE 21
 TEEN ARTS CENTER
 1614 Paseo de Peralta
 Santa Fe, New Mexico 87501

ELEVATIONS
 NORTH / SOUTH

06-15-07 **A2.0**

A2.1 KEYED NOTES - ELEVATIONS

- 5. PC STUCCO W/ ACRYLIC FINISH COAT.
- 9. TYPE "C" METAL PANEL.
- 13. GALVALUME BRAKE METAL.
- 29. SKYLIGHT REFLECTOR.
- 30. CANOPY.
- 32. METAL PANEL ROOF.
- 33. MECHANICAL UNIT.
- 40. LOUVER - EAST UPPER ONLY (AMETCO 103).
- 41. SUN SHADE - SOUTH UPPER ONLY.
- 43. ROOF HATCH. (NOM. 30" x 36")
- 44. SOLAR WATER HEATER COLLECTOR.
- 45. SKYLIGHT.
- 47. BANCO.
- 52. SFSRR SIGNAL CONTROL BOX (EXISTING).
- 59. 4" GALVALUME COPING.
- 68. FINISH GRADE OR PAVING.
- 69. DECORATIVE SIGN LIGHTING FIXTURE.
- 70. DECORATIVE WALL LUMINAIRE.
- 71. GALVALUME CONDUCTOR.
- 81. TPO SINGLE MEMBRANE ROOF.
- 82. LINE OF ADJACENT LOT B1 BUILDING.
- 90. ROOF CRICKET.
- 92. CMU RETAINING WALL.
- 102. RAISED PORTION OF ROOF AT ELEVATOR SHAFT.

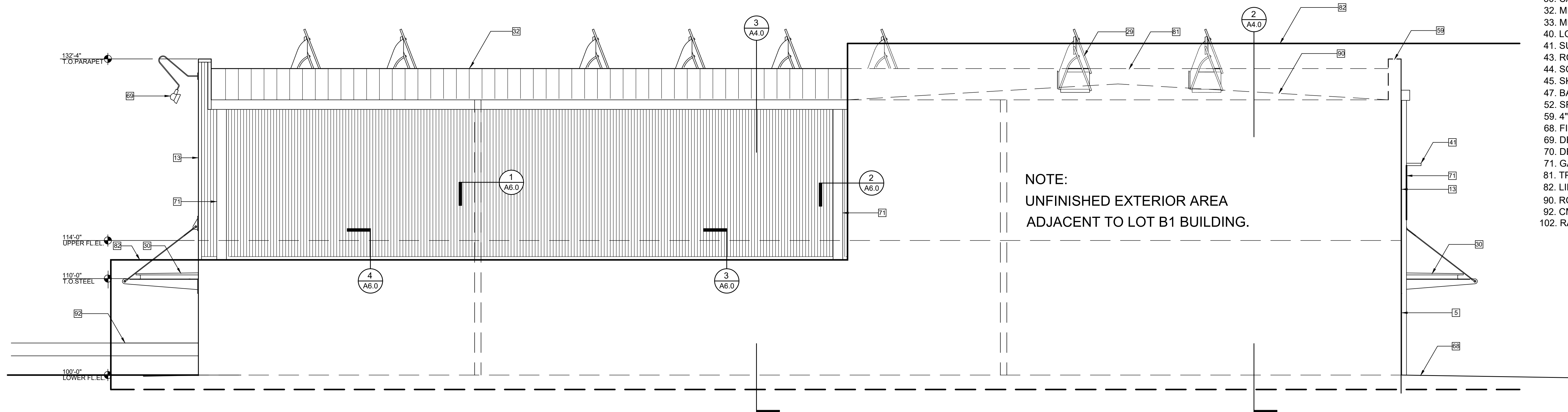

1
A2.1 ELEVATION - WEST
SCALE: 3/16" = 1' - 0"

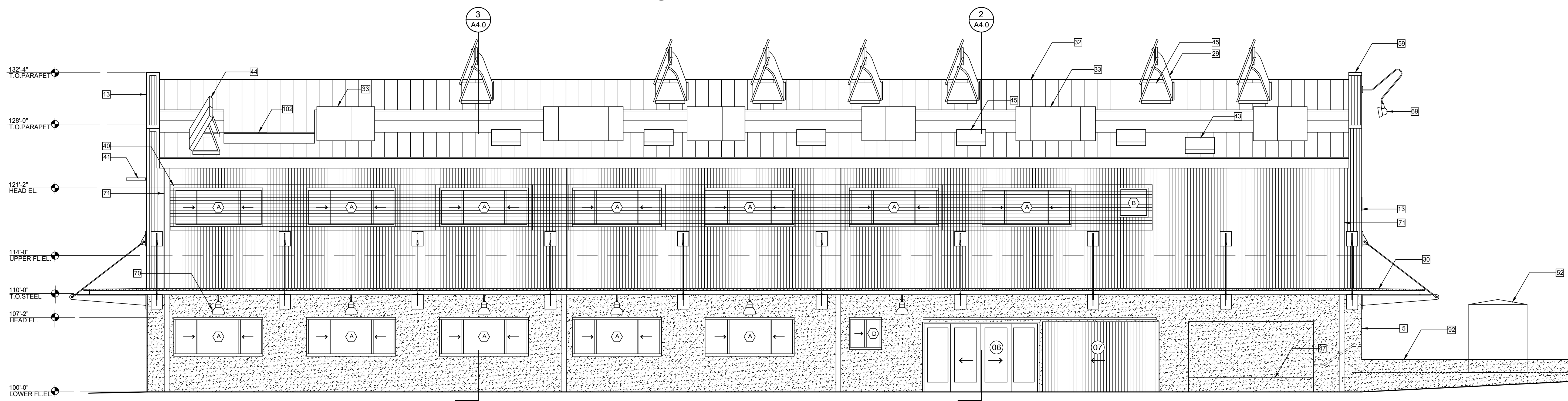

2
A2.1 ELEVATION - EAST
SCALE: 3/16" = 1' - 0"

autotroph
architectural • planning • sustainable design • consulting

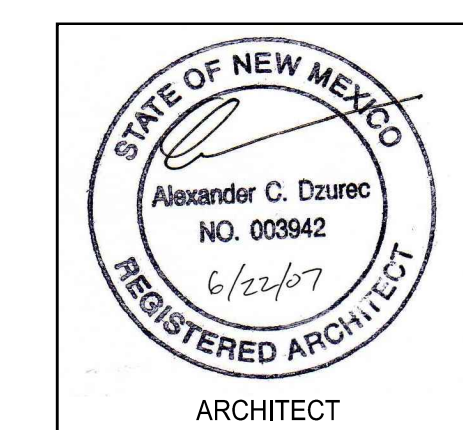

WAREHOUSE 21
TEEN ARTS CENTER
1614 Paseo de Peralta
Santa Fe, New Mexico 87501

ELEVATIONS
EAST / WEST

06-15-07 **A2.1**

A3.0 KEYED NOTES - ROOF PLAN

- 9. TYPE "C" METAL PANEL.
- 13. G.S. BRAKE METAL.
- 29. SKYLIGHT REFLECTOR.
- 30. CANOPY.
- 32. METAL PANEL ROOF.
- 33. MECHANICAL UNIT.
- 41. SUN SHADE - SOUTH UPPER ONLY.
- 42. ROOF RIDGE.
- 43. ROOF HATCH. (NOM. 2-6 x 3-0)
- 44. SOLAR WATER HEATER COLLECTOR.
- 45. SKYLIGHT.
- 58. GALVALUME ROOF CURB.
- 59. 4" GALVALUME COPING.
- 65. GALVALUME GUTTER. SEE 3/A3.0.
- 71. GALVALUME CONDUCTOR.
- 81. TPO SINGLE MEMBRANE ROOF.
- 82. LINE OF ADJACENT LOT B1 BUILDING
- 90. ROOF CRICKET.
- 93. CLAMP-ON PIPE SNOW GUARD.

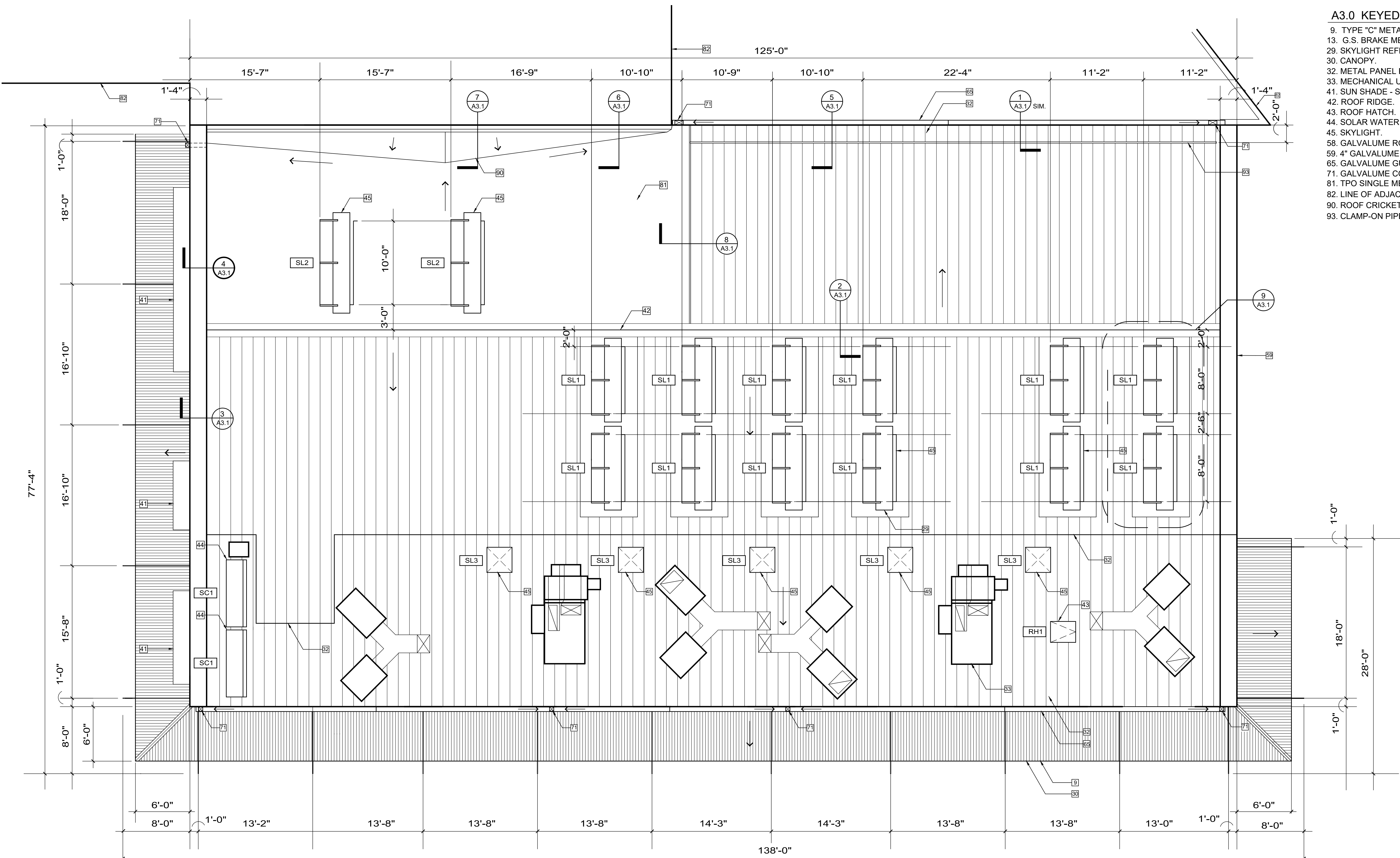

1 ROOF PLAN
A3.0 SCALE: 3/16" = 1'-0"

SKYLIGHT AND ROOF HATCH SCHEDULE							
DESCRIPTION							
MARK	TYPE	SIZE (O.C.D.)	MATERIAL	GLAZING	FINISH	DETAILS	NOTES
SL-1	FLAT GLAZED	4'-0" x 8'-0"	ALUMINUM	KALWALL	FACTORY		W / REFLECTOR
SL-2	FLAT GLAZED	4'-0" x 10'-0"	ALUMINUM	KALWALL	FACTORY		W / REFLECTOR
SL-3	FLAT GLAZED	3'-0" x 3'-0"	ALUMINUM	KALWALL	FACTORY		
RH-1	ROOF HATCH	2'-6" x 3'-0"	GALV. STEEL		FACTORY		

autotroph
architects.planning.sustainable design consulting

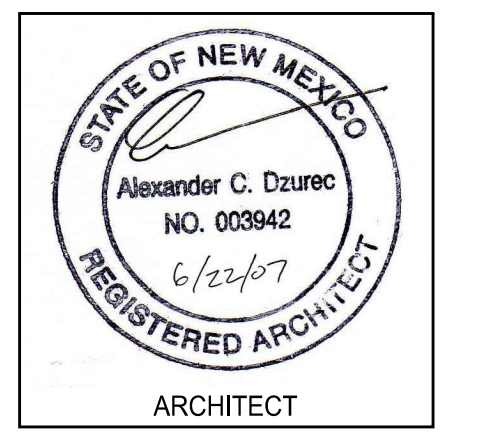

WAREHOUSE 21
TEEN ARTS CENTER
1614 Paseo de Peralta
Santa Fe, New Mexico 87501

ROOF PLAN

06-15-07 A3.0

A3.1 KEYED NOTES - ROOF DETAILS

- 9. TYPE "C" METAL PANEL.
- 13. G.S. BRAKE METAL.
- 29. SKYLIGHT REFLECTOR.
- 30. CANOPY.
- 32. METAL PANEL ROOF.
- 33. MECHANICAL UNIT.
- 41. SUN SHADE - SOUTH UPPER ONLY.
- 42. ROOF RIDGE.
- 43. ROOF HATCH. (NOM. 2-6 x 3-0)
- 44. SOLAR WATER HEATER COLLECTOR.
- 45. SKYLIGHT.
- 58. GALVALUME ROOF CURB.
- 59. 4" GALVALUME COPING.
- 65. GALVALUME GUTTER. SEE 3/A3.0.
- 71. GALVALUME CONDUCTOR.
- 81. TPO SINGLE MEMBRANE ROOF.
- 82. LINE OF ADJACENT LOT B1 BUILDING
- 89. COMPRESSIBLE TUBE PER FIRESTONE DETAIL UT-E-1.
- 90. ROOF CRICKET.
- 93. CLAMP-ON PIPE SNOW GUARD.
- 106. TREATED WOOD NAILER.

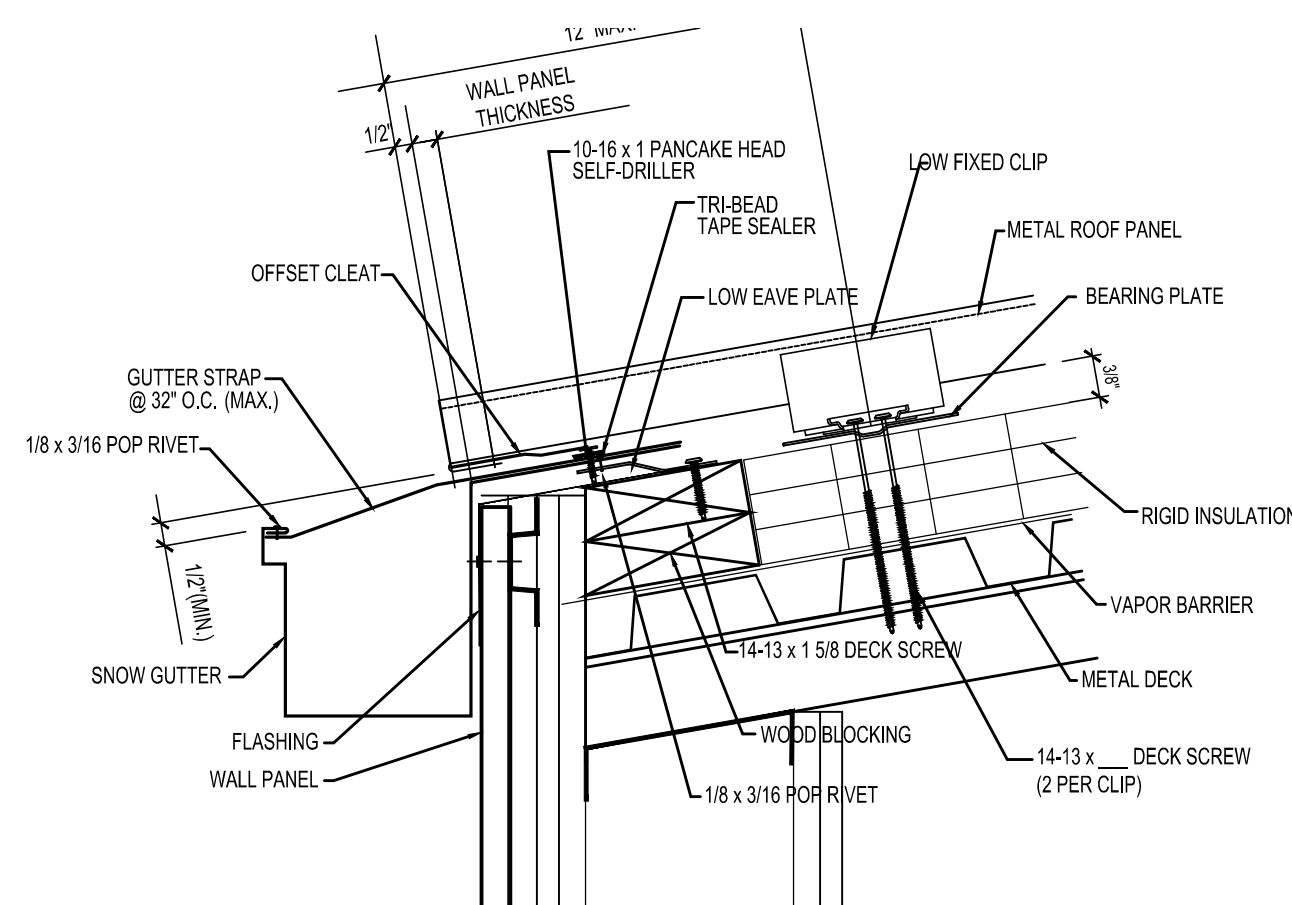

1 DETAIL - GUTTER
A3.1 NTS

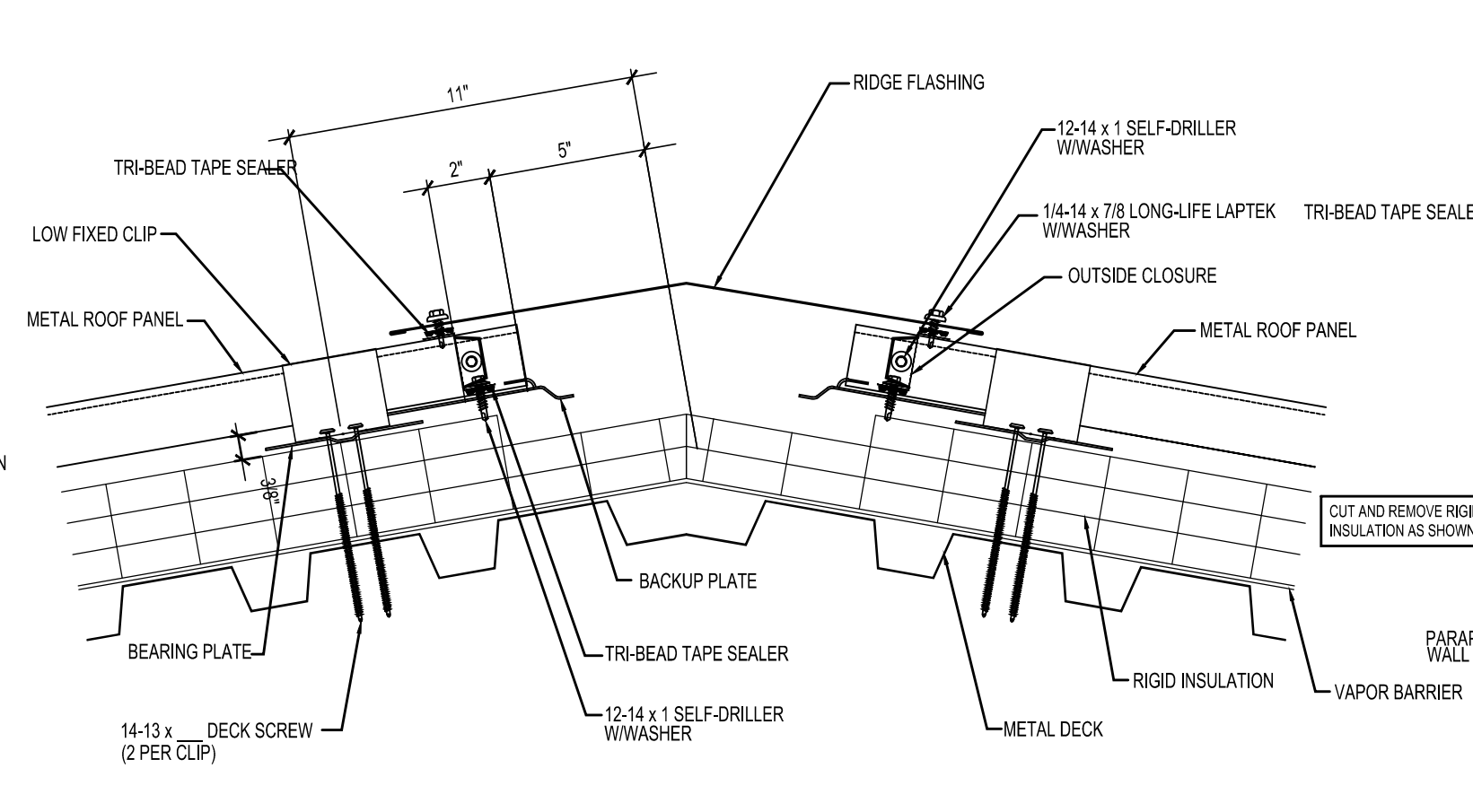

2 DETAIL - RIDGE
A3.1 NTS

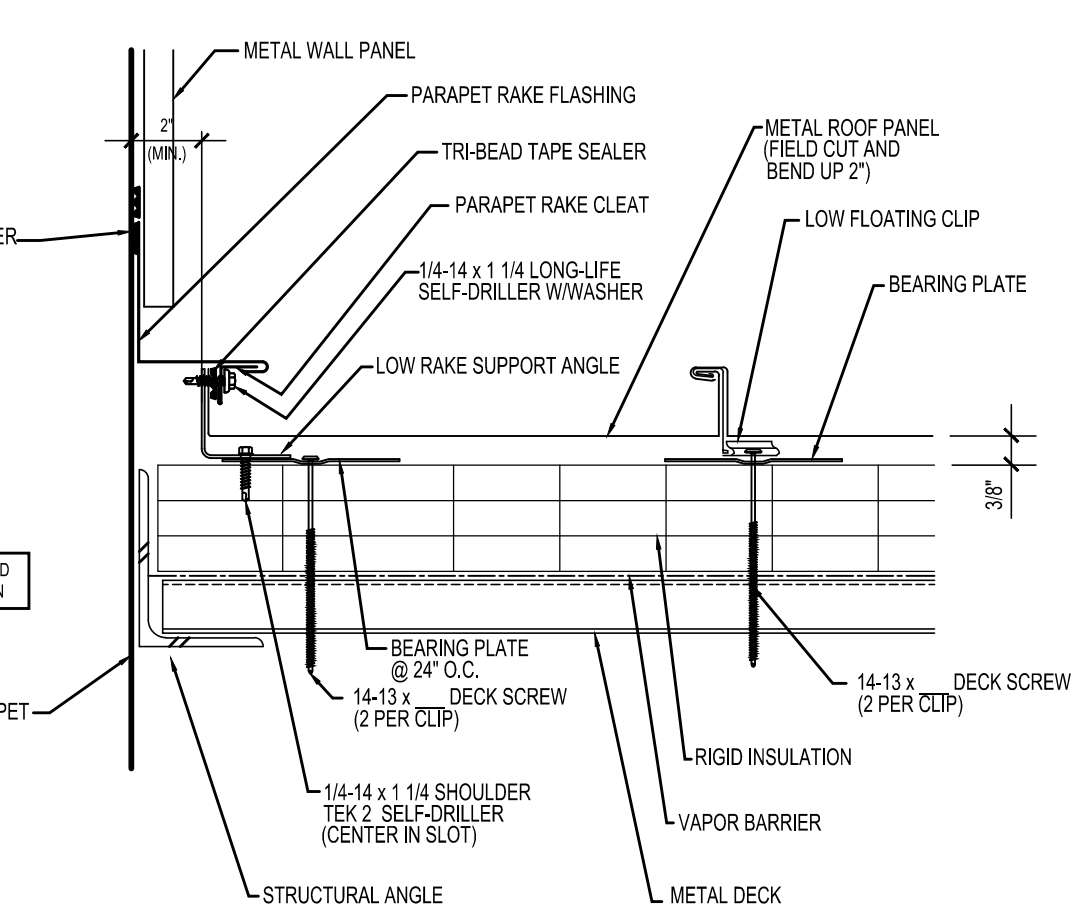

3 DETAIL - PARAPET
A3.1 NTS

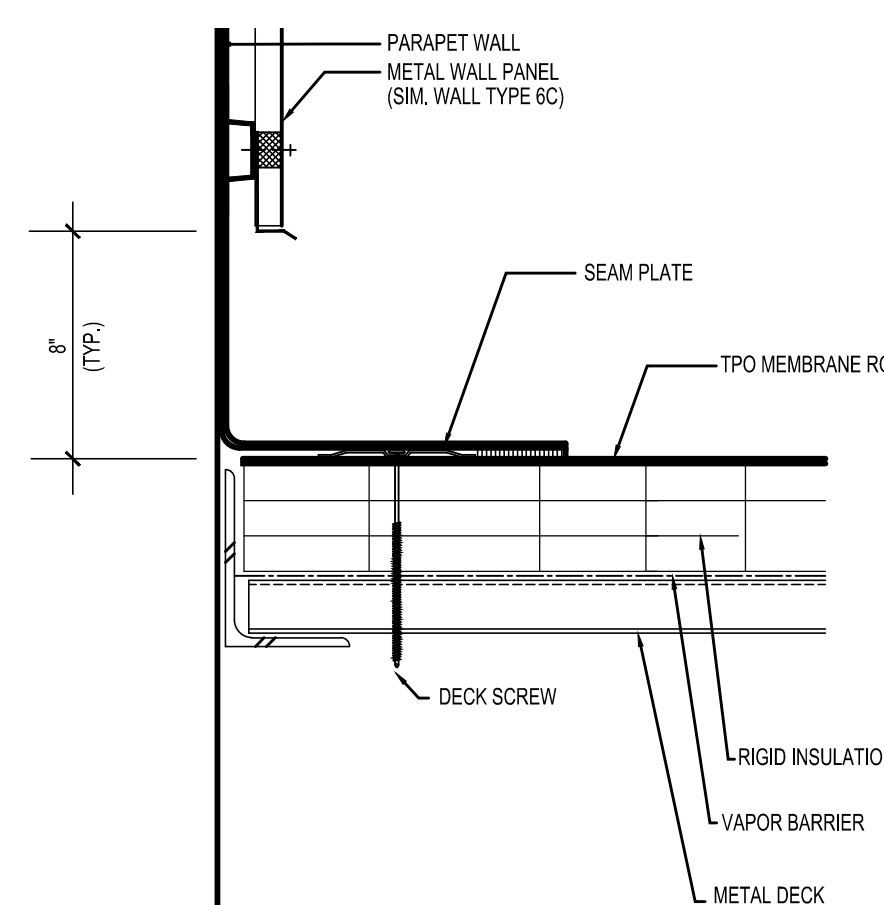

4 DETAIL - PARAPET
A3.1 NTS

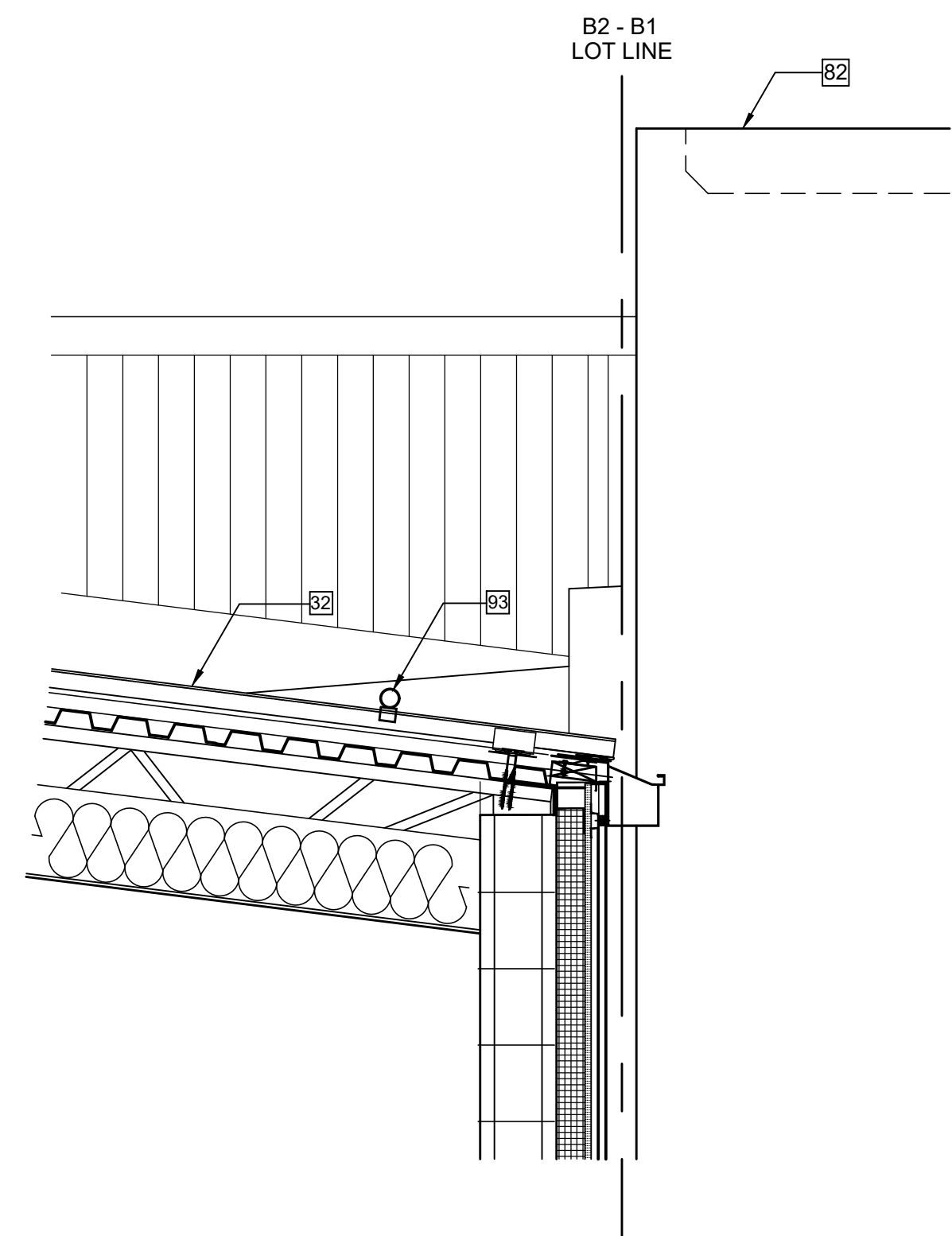

5 SECTION - ROOF EDGE
A3.1 SCALE: 3/4" = 1'-0"

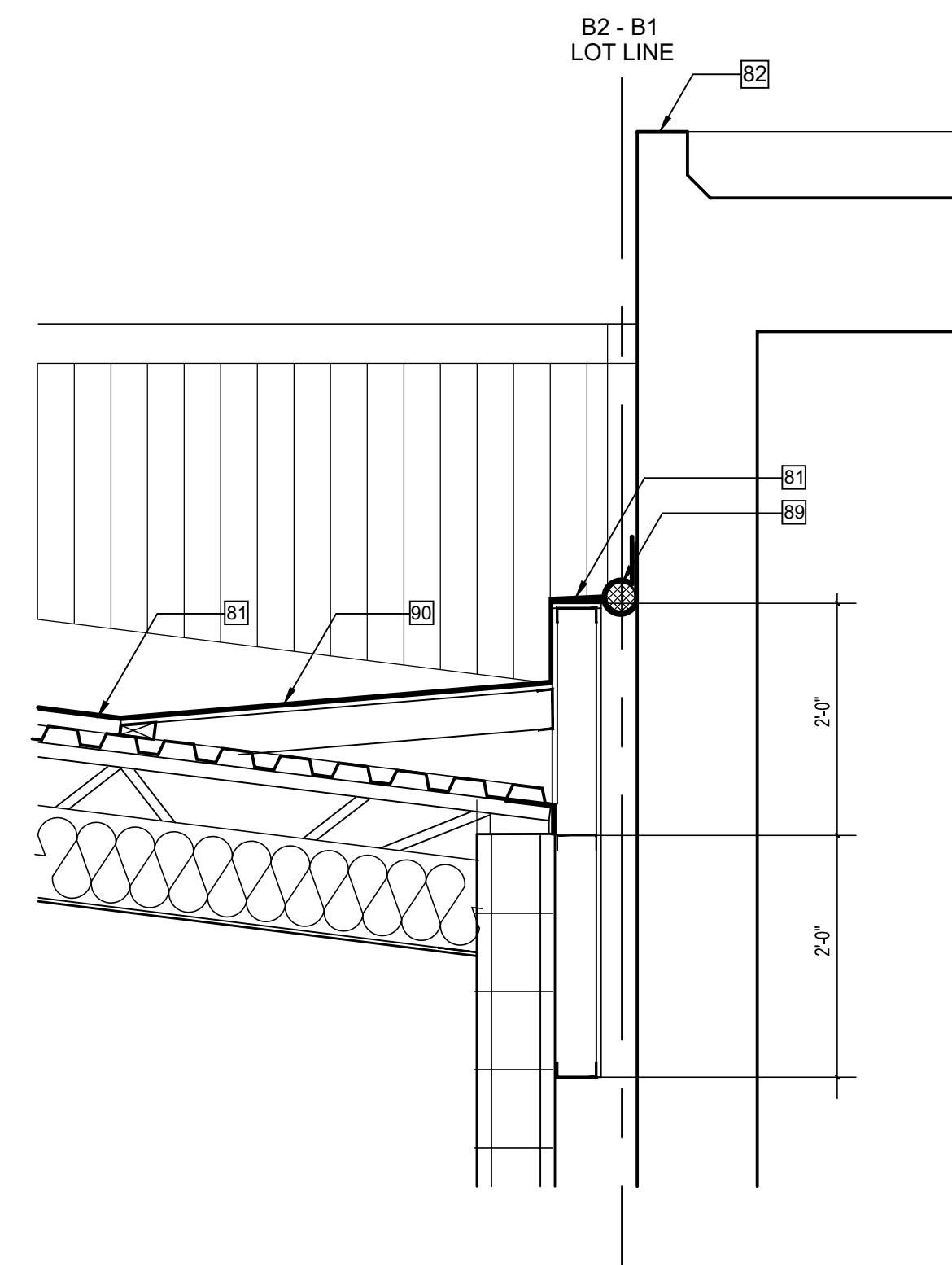

6 SECTION - ROOF EDGE
A3.1 SCALE: 3/4" = 1'-0"

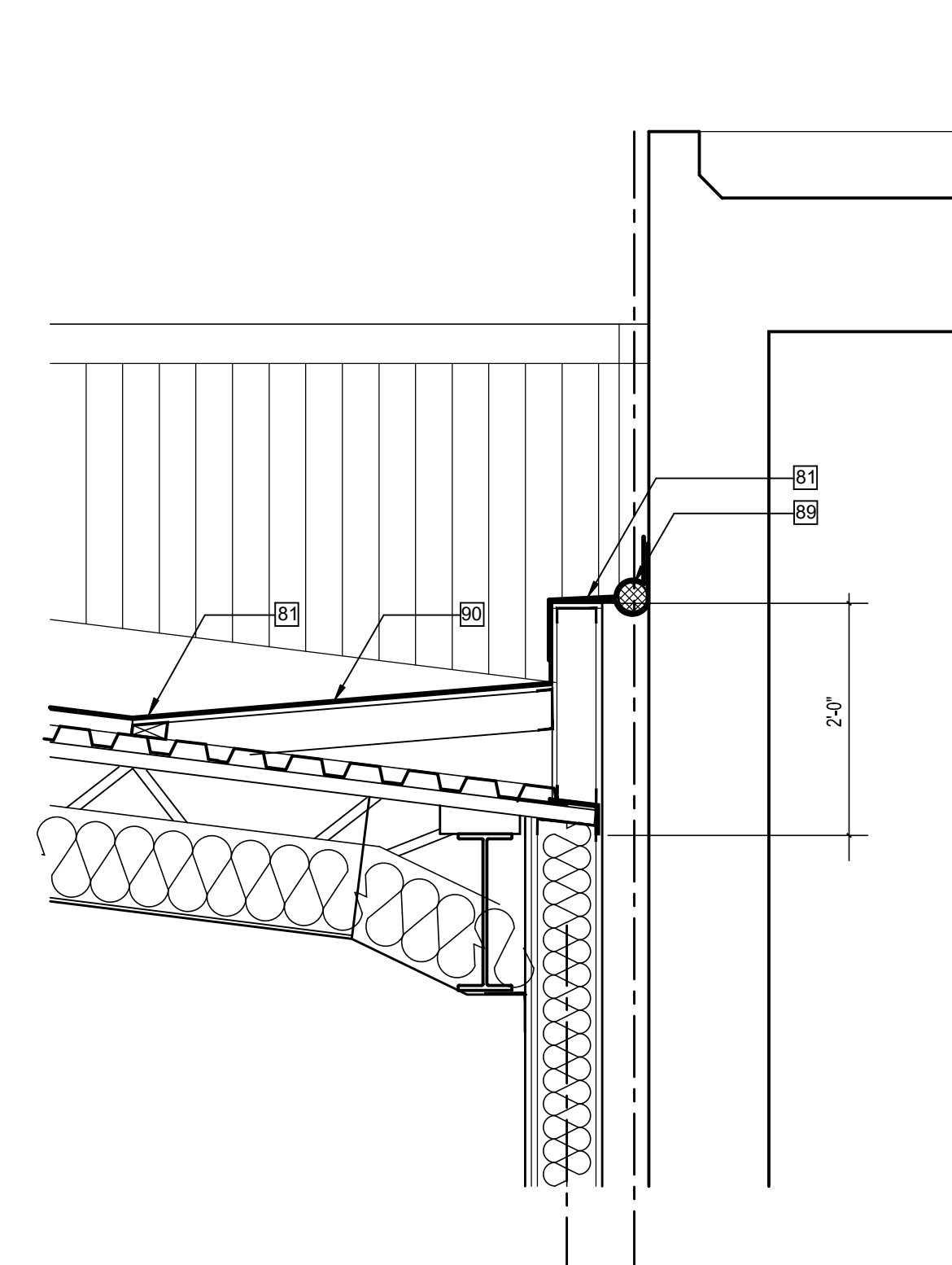

7 SECTION - ROOF EDGE
A3.1 SCALE: 3/4" = 1'-0"

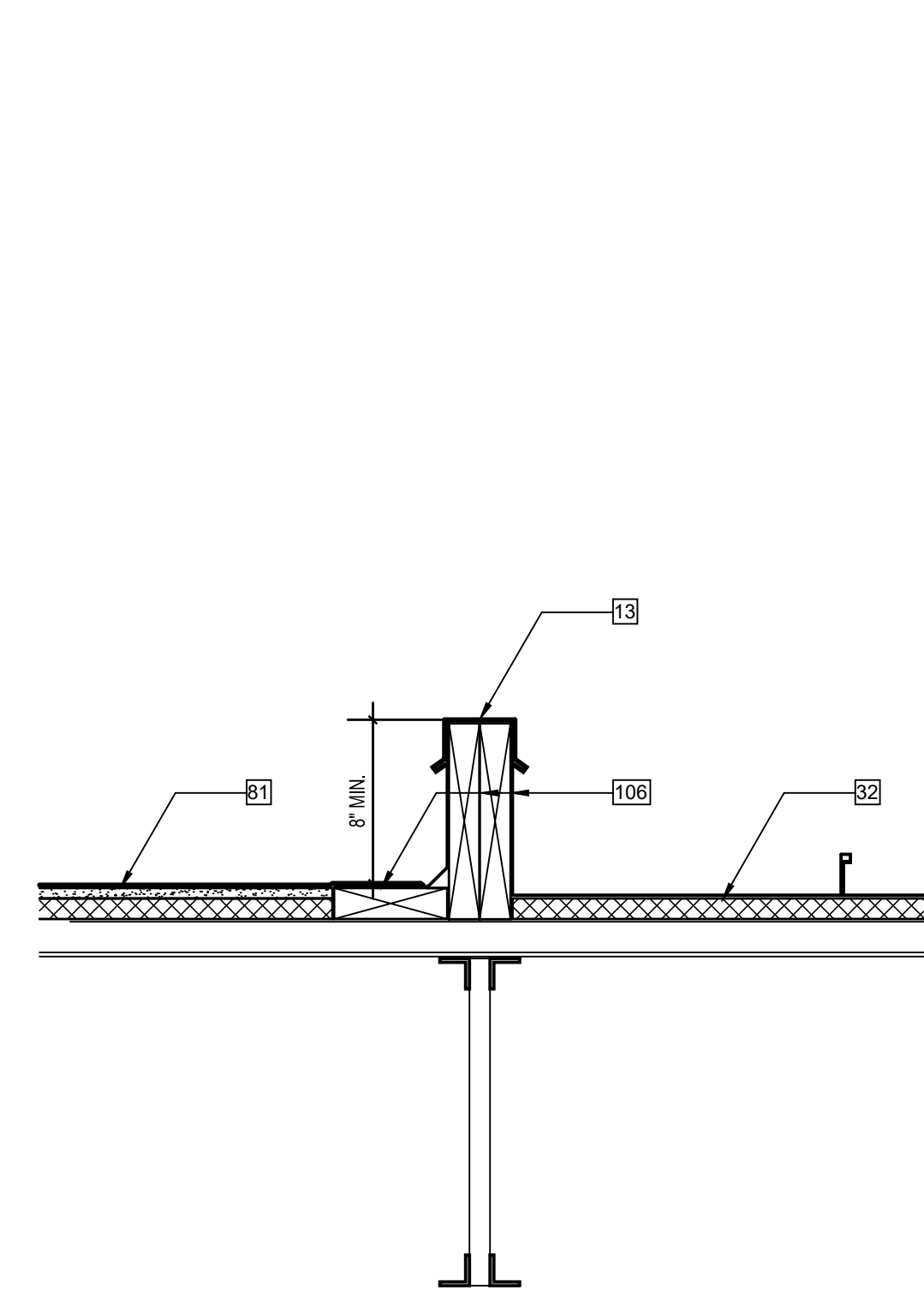

8 SECTION - ROOF TRANSITION CURB
A3.1 SCALE: 1-1/2" = 1'-0"

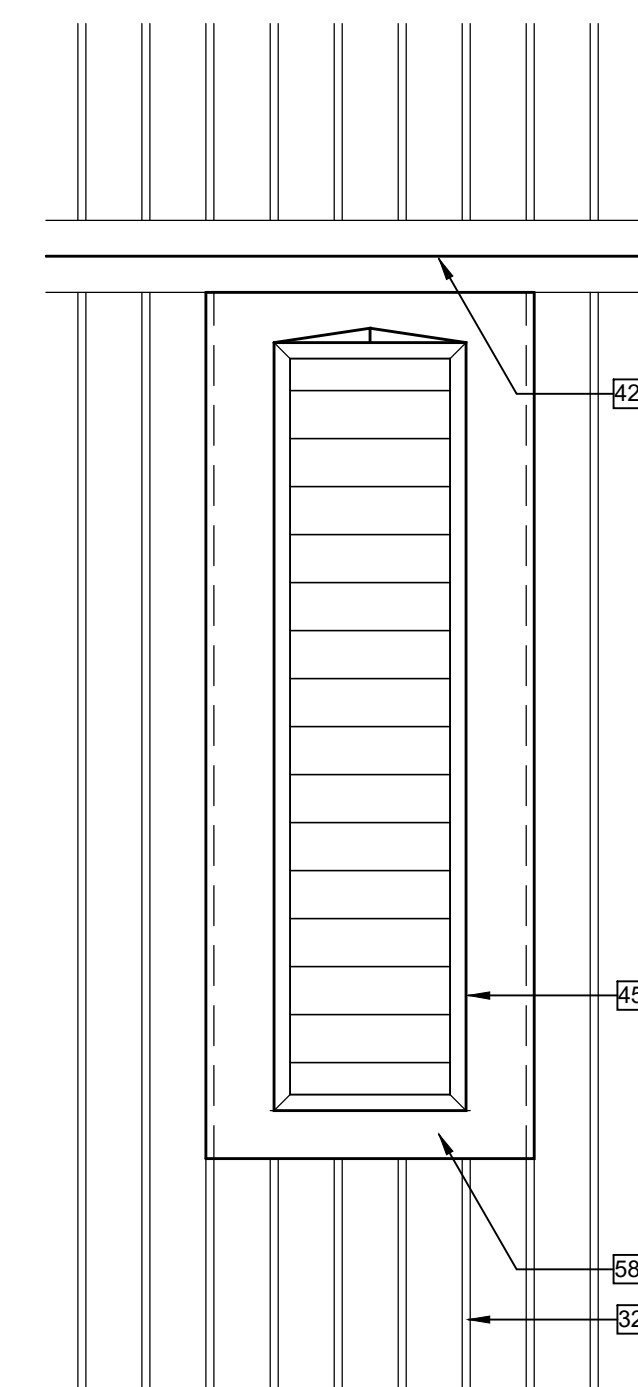

9 TYP. SKYLIGHT PLAN
A3.1 SCALE: 1/4" = 1'-0"

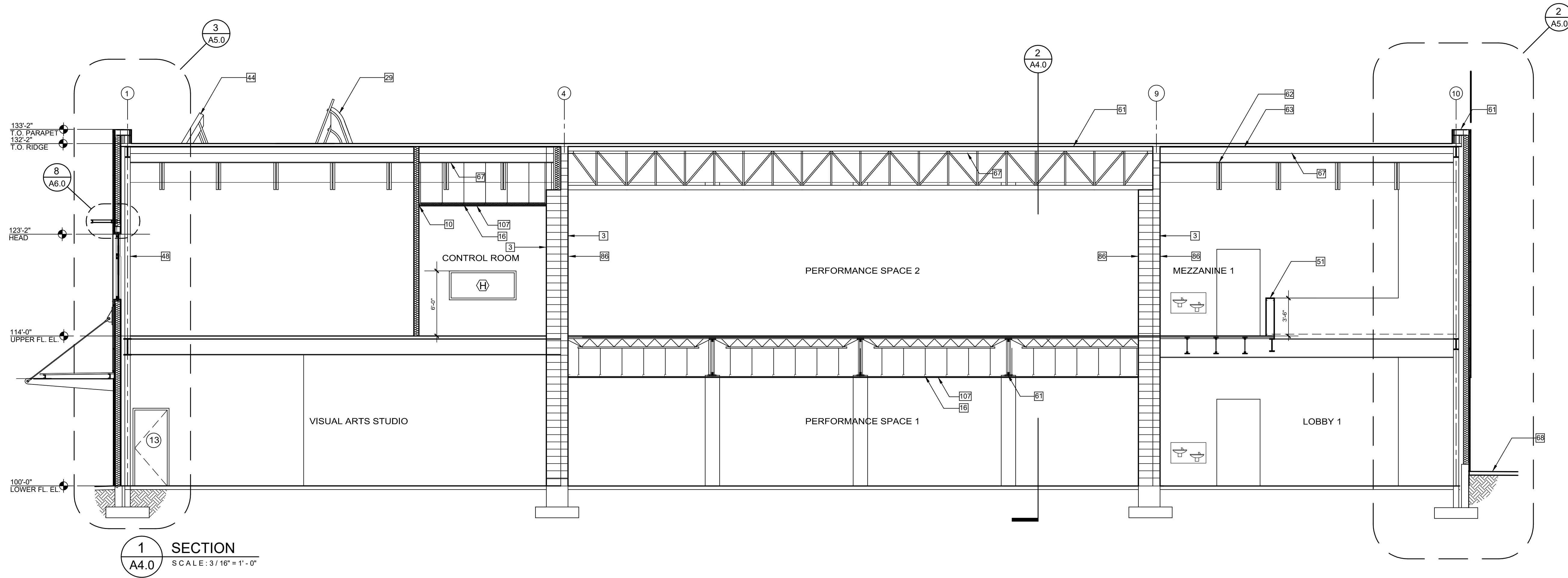

1 SECTION
A4.0 SCALE: 3/16" = 1'-0"

A4.0 KEYED NOTES - BUILDING SECTIONS

3. CMU WALL. SEE STRUCTURAL.
4. METAL FRAME WALL. SEE STRUCTURAL.
5. PC STUCCO W/ ACRYLIC FINISH COAT.
6. 5/8" TYPE 'X' EXT. GYP. SHEATHING.
7. 5/8" GYP. BD.
8. 5/8" TYPE 'X' GYP. BD.
9. TYPE 'C' METAL PANEL.
10. SEALANT AND BACKER ROD.
14. STEEL SLIDING OVERLAY DOOR.
16. 7/8" HAT CHANNEL @ 2'-0" OC TYP.
17. ALUMINUM WINDOW.
29. SKYLIGHT REFLECTOR.
30. CANOPY.
32. METAL PANEL ROOF.
33. MECHANICAL UNIT.
36. BOARD BUILDING INSULATION.
40. LOUVER - EAST UPPER ONLY (AMETCO 103).
44. SOLAR WATER HEATER COLLECTOR.
45. SKYLIGHT.
48. STEEL COLUMN. SEE STRUCTURAL.
51. GUARD WALL @ DECK EDGE TYP.
58. MANUFACTURED ROOF CURB.
59. 4" GALVALUME COPING.
61. STEEL TRUSS GIRDER. SEE STRUCTURAL.
62. STEEL TRUSS. SEE STRUCTURAL.
63. STEEL BEAM. SEE STRUCTURAL.
64. CONCRETE ON METAL DECK. SEE STRUCTURAL.
65. GALVALUME GUTTER.
67. EXPOSED INSULATION AND FINISHING SYSTEM.
68. FINISH GRADE OR PAVING.
75. ELEVATOR SHAFT.
76. COFFEE BAR (FUTURE).
77. 1-HOUR FIRE-RESISTANCE RATED CONSTRUCTION
86. BLOCK FILLER/ACRYLIC PRIMER.
101. ELEVATOR HOIST BEAM. SEE STRUCTURAL.
102. RAISED PORTION OF ROOF AT ELEVATOR SHAFT.
103. BLOCK FILLER / 2 COATS OIL-BASED PAINT.
107. SUSPENDED GYPSUM DRYWALL CEILING (2 LAYERS).

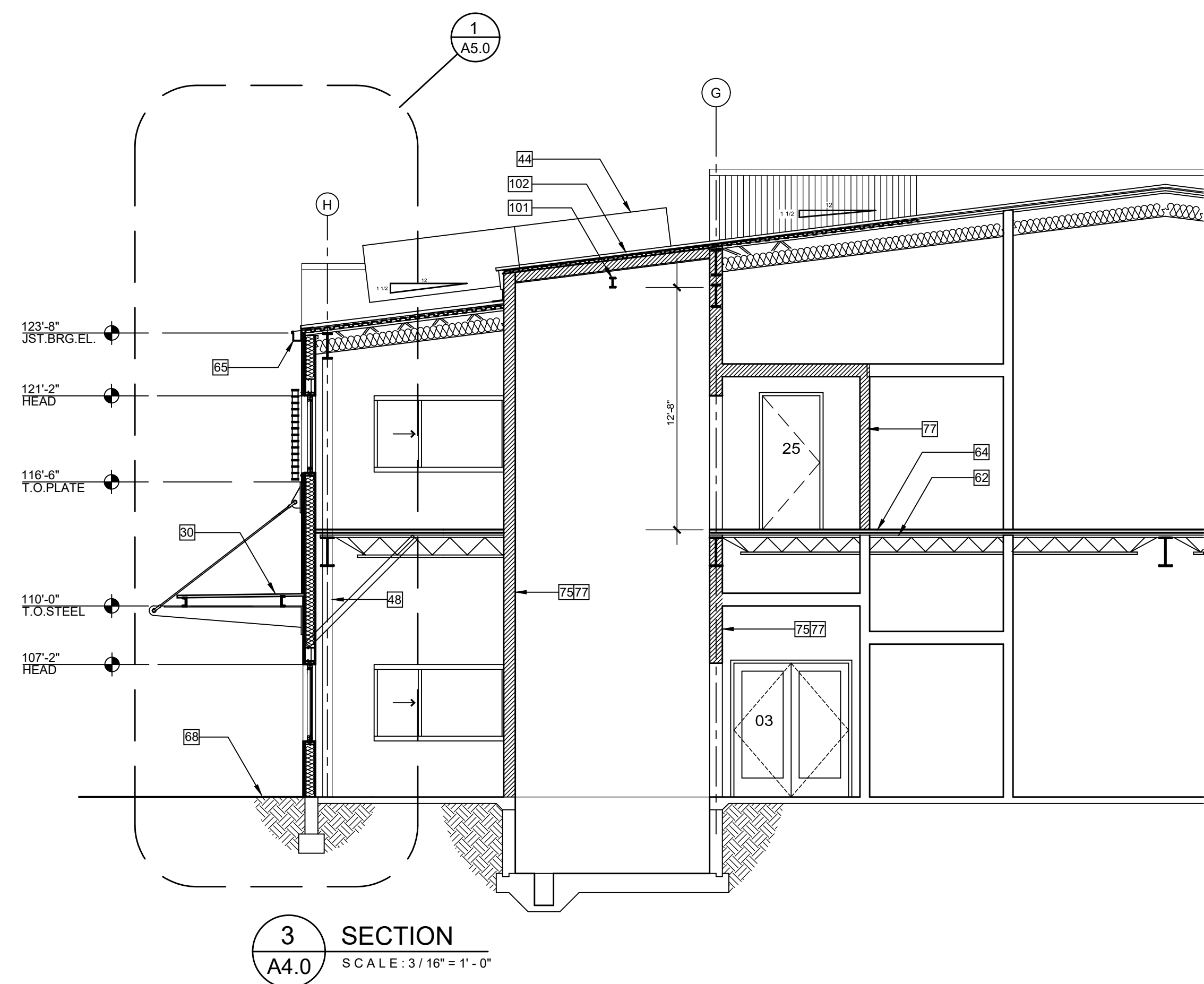

3 SECTION
A4.0 SCALE: 3/16" = 1'-0"

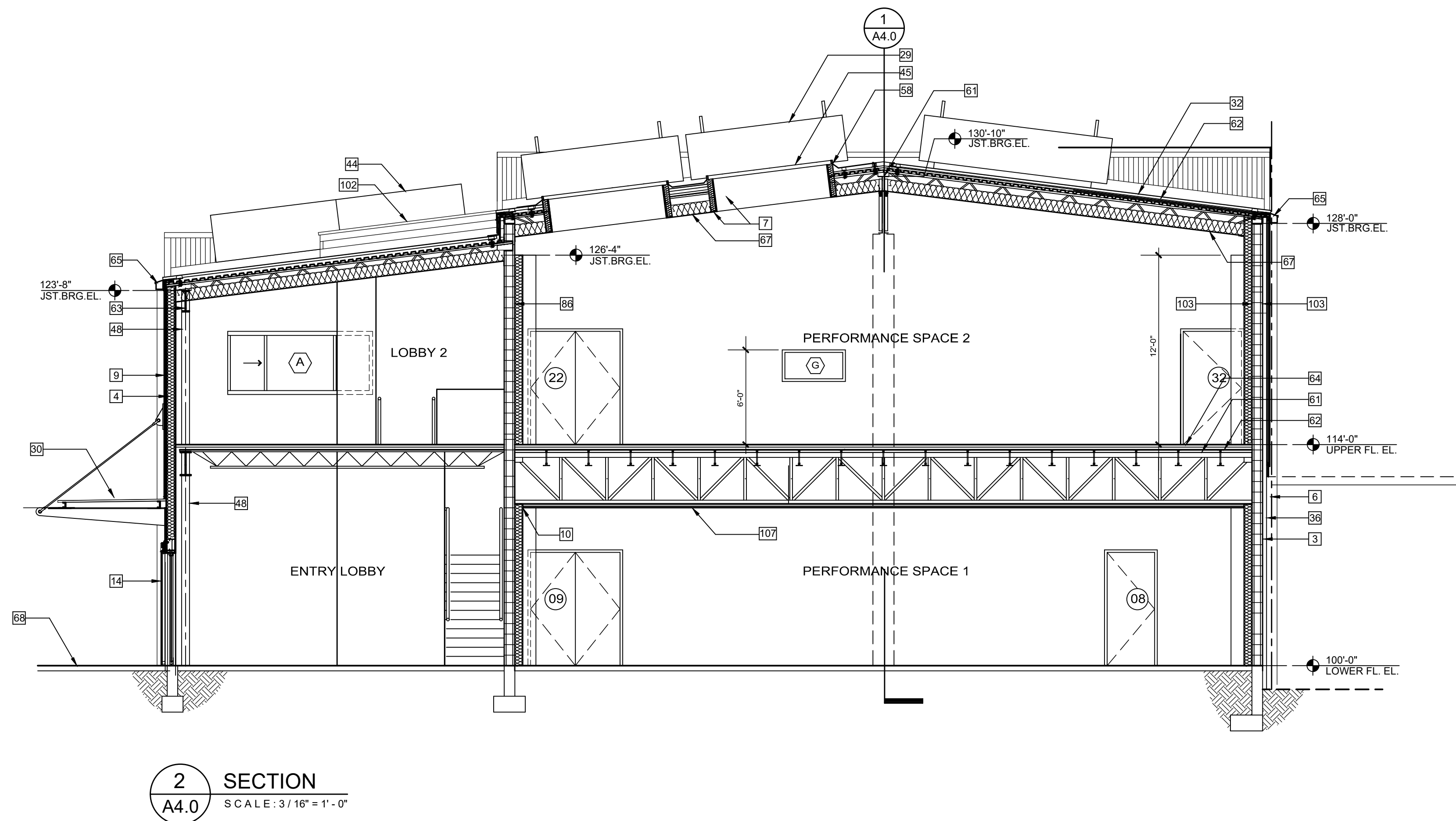

2 SECTION
A4.0 SCALE: 3/16" = 1'-0"

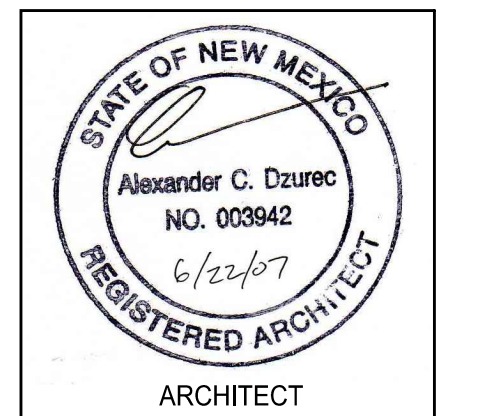

WAREHOUSE 21
TEEN ARTS CENTER
Santa Fe, New Mexico

BUILDING SECTIONS

05-16-07 **A4.0**

A5.0 KEYED NOTES - WALL SECTIONS

3. CMU WALL. SEE STRUCTURAL.
4. METAL FRAME WALL. SEE STRUCTURAL.
5. PC STUCCO W/ ACRYLIC FINISH COAT.
6. 5/8" TYPE 'X' EXT. GYP. SHEATHING.
7. 5/8" GYP. BD.
8. 5/8" TYPE 'X' GYP. BD.
9. GALVALUME TYPE "C" METAL PANEL.
13. G.S. BRAKE METAL.
16. 7/8" HAT CHANNEL @ 2'-0" OC TYP.
17. ALUMINUM WINDOW.
19. BATT BUILDING INSULATION.
21. 3/4" DIA. STEEL ROD.
22. CONNECTOR FROM PL 1/2".
23. C5x6.7
24. C4x5.4
25. SUPPORT CUT FROM W14x22.
26. PL 1". SEE STRUCTURAL.
40. LOUVER - EAST UPPER ONLY (AMETCO 103).
48. STEEL COLUMN. SEE STRUCTURAL.
59. 4" GALVALUME COPING.
60. ALUMINUM OVERHEAD SECTIONAL DOOR.
68. FINISH GRADE OR PAVING.

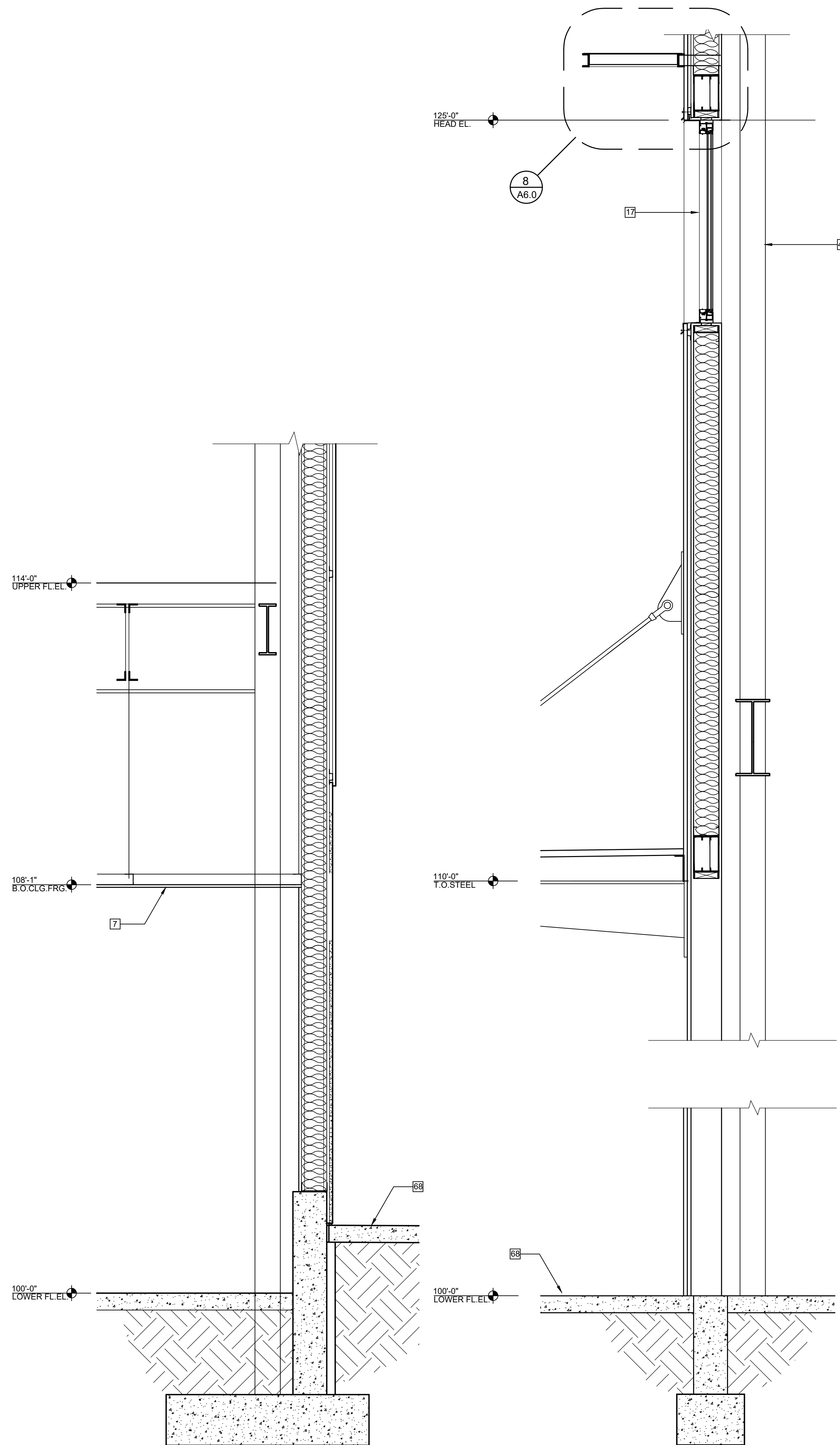

4 WALL SECTION
A5.0 SCALE: 3/4"=1'-0"

3 WALL SECTION
A5.0 SCALE: 3/4"=1'-0"

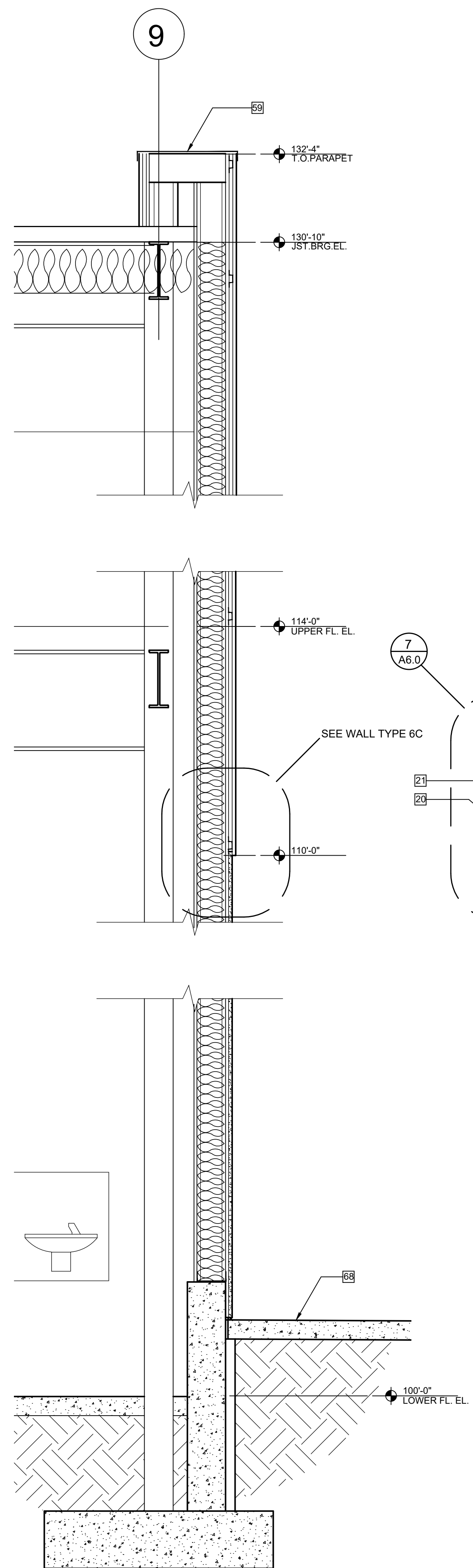

2 WALL SECTION
A5.0 SCALE: 3/4"=1'-0"

9

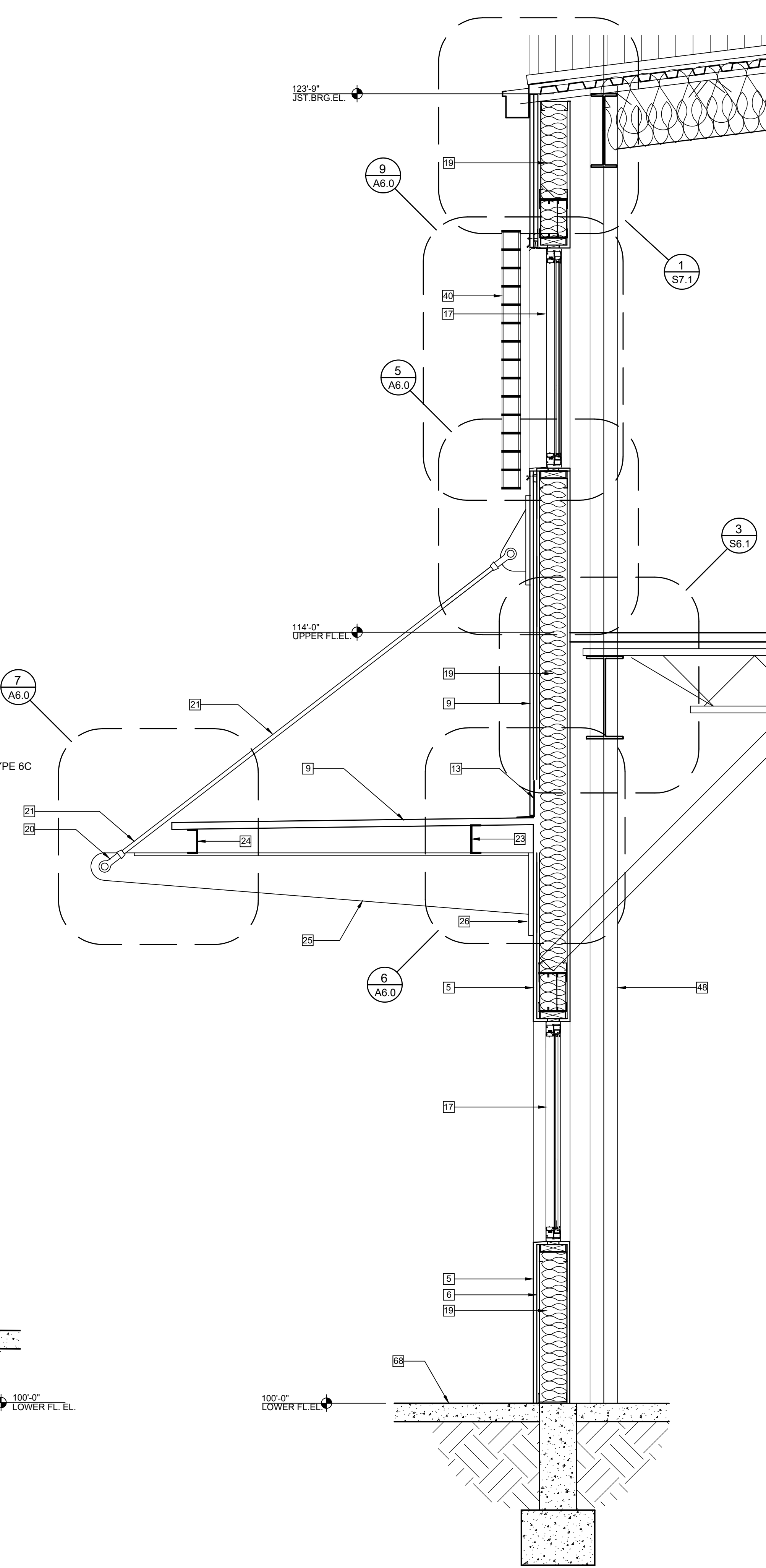

1 WALL SECTION
A5.0 SCALE: 3/4"=1'-0"

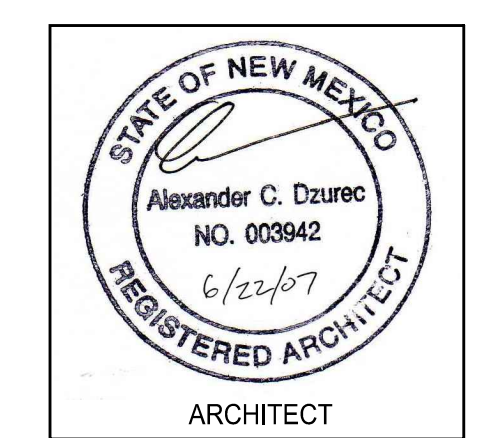

**WAREHOUSE 21
TEEN ARTS CENTER**
1614 Paseo de Peralta
Santa Fe, New Mexico 87501

WALL SECTIONS

06-15-07 **A5.0**

A6.1 KEYED NOTES - STAIR PLANS

- 4. METAL FRAME WALL.
- 7. 5/8" GYP. BD.
- 8. 5/8" TYPE 'X' GYP. BD.
- 74. GUARD WALL.
- 75. HANDRAIL.
- 76. OPEN TO HALL 2 BEYOND.
- 77. METAL FRAME WALL
(1-HOUR FIRE-RESISTANCE RATED CONSTRUCTION).
- 100. METAL PAN STAIR.
- 101. ELEVATOR HOIST BEAM. SEE STRUCTURAL.

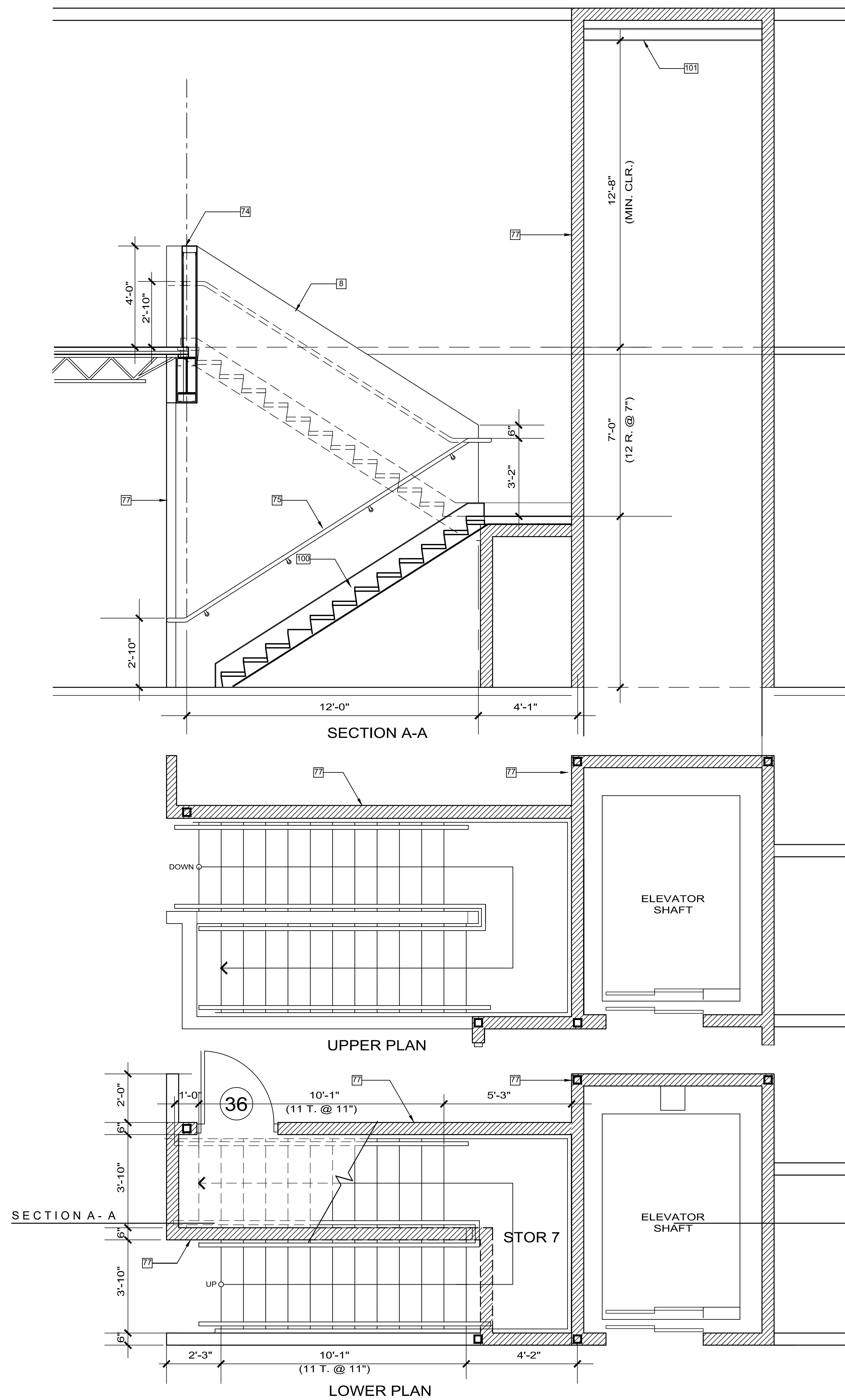

2 PLAN - STAIR 2
A6.1 SCALE: 3/8" = 1'-0"

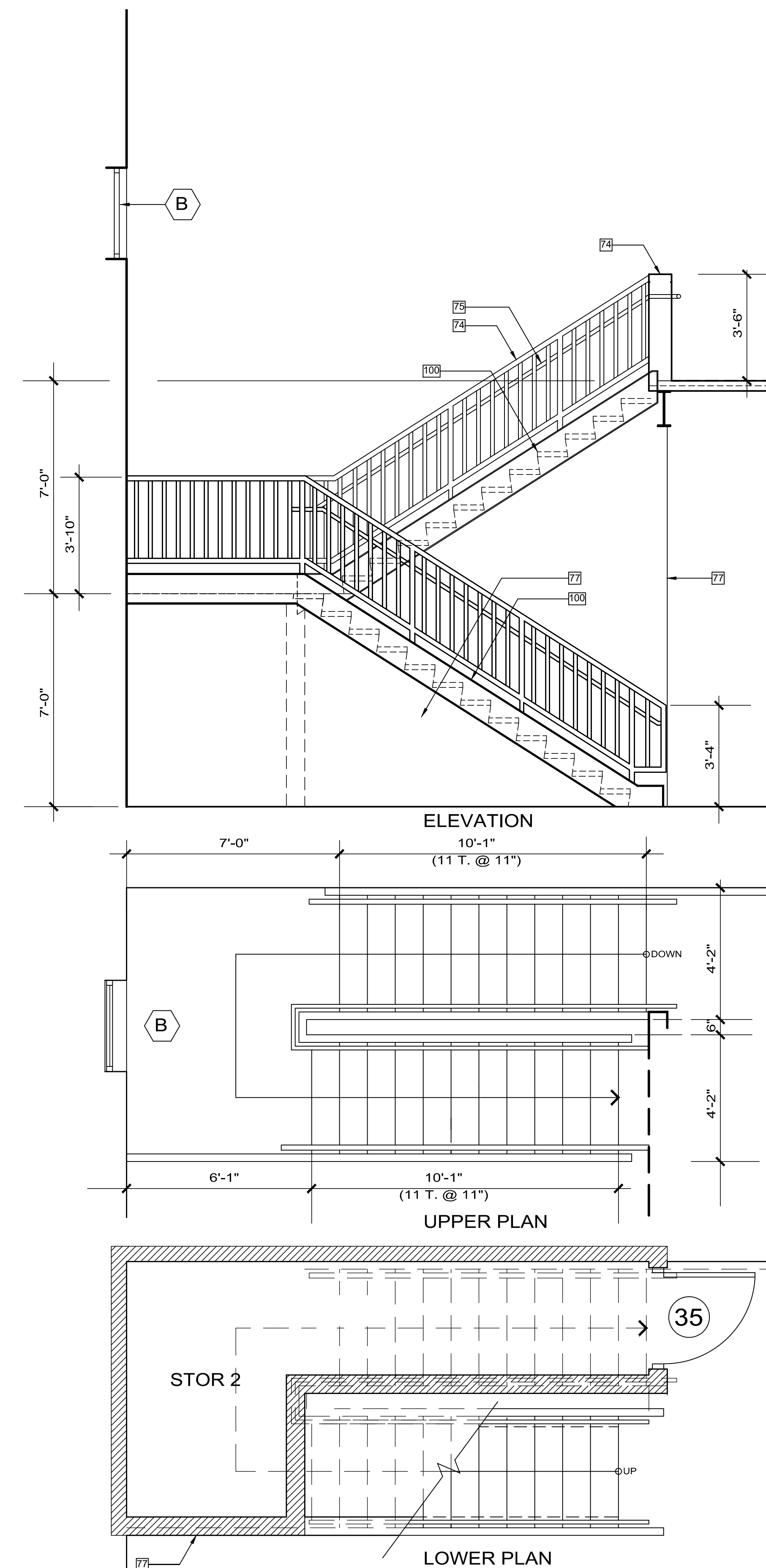

1 PLAN - STAIR 1
A6.1 SCALE: 3/8" = 1'-0"

autotroph
architects.planning.sustainable design consulting



**WAREHOUSE 21
TEEN ARTS CENTER**
Santa Fe, New Mexico

**STAIR 1 / STAIR 2
PLANS & SECTIONS**

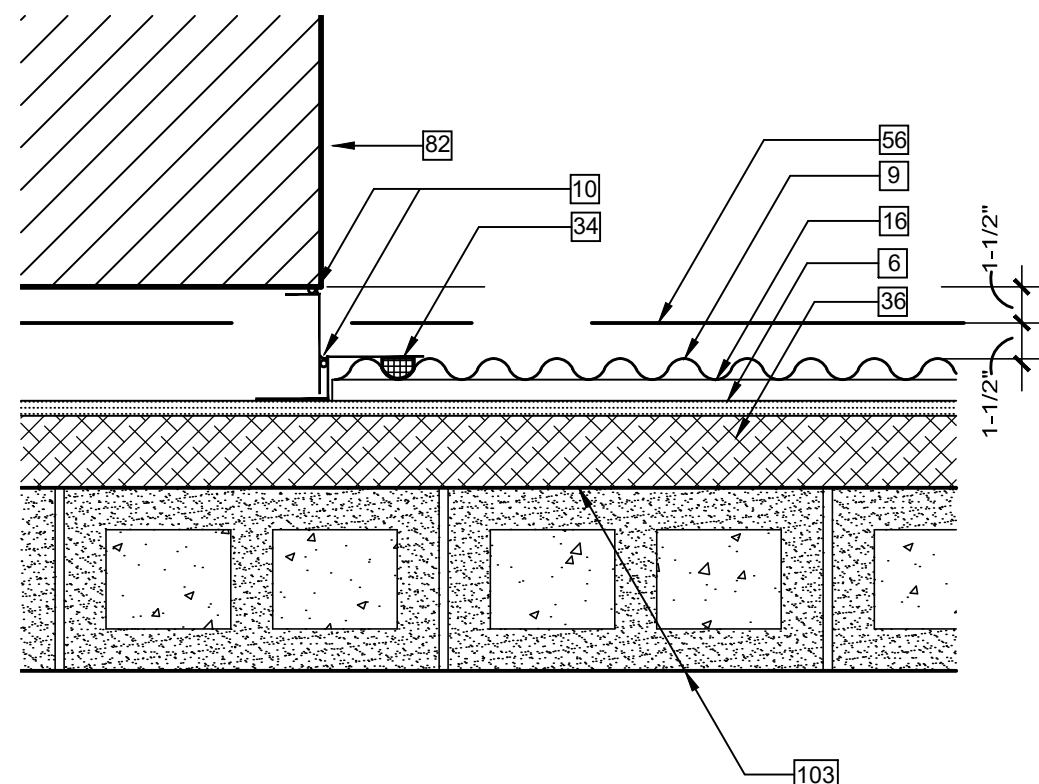

2 PLAN - WALL @ B1 BLDG.
A6.0 SCALE: 1-1/2" = 1'-0"

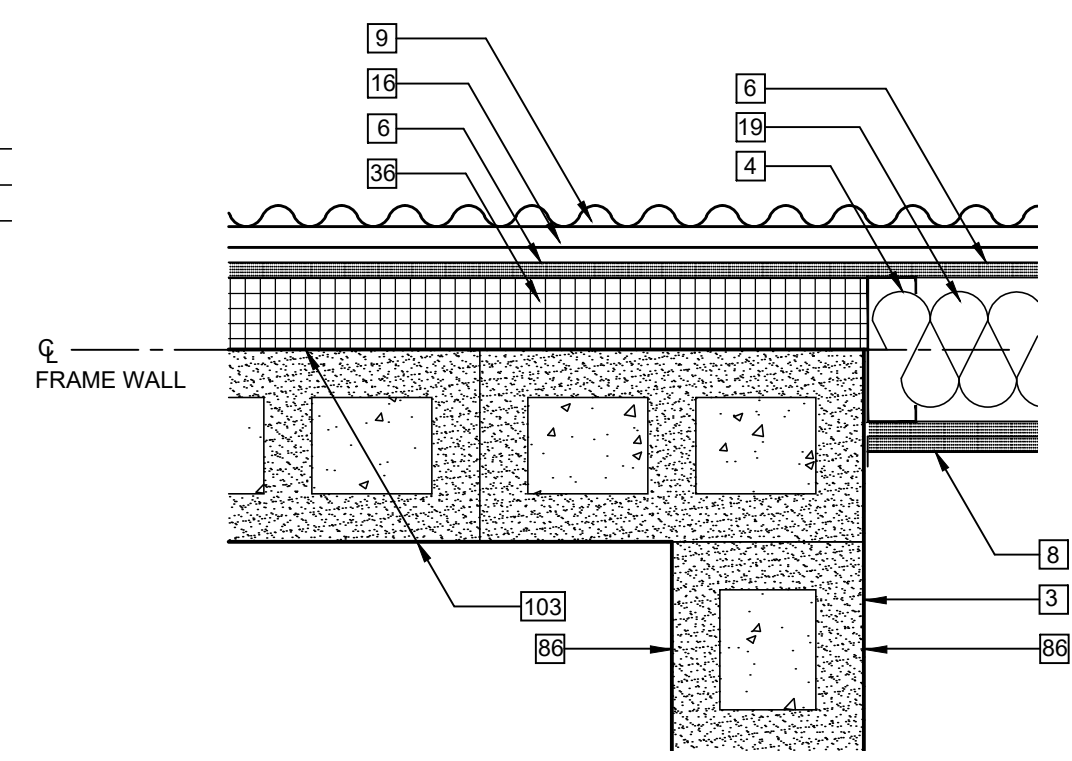

1 PLAN - FRAME/CMU WALL
A6.0 SCALE: 1-1/2" = 1'-0"

A6.0 KEYED NOTES - DETAIL SECTIONS

3. CMU WALL. SEE STRUCTURAL.
4. METAL FRAME WALL. SEE STRUCTURAL.
5. PC STUCCO W/ ACRYLIC FINISH COAT.
6. 5/8" TYPE 'X' EXT. GYP. SHEATHING.
8. 5/8" TYPE 'X' GYP. BD. (2 LAYERS ON WEST FRAME WALL).
9. TYPE "C" METAL PANEL.
10. SEALANT AND BACKER ROD.
13. GALVALUME BRAKE METAL.
16. 7/8" HAT CHANNEL @ 2'-0" OC TYP.
19. BATT BUILDING INSULATION.
20. NO. 2 1/2 CLEVIS.
21. 3/4" DIA. STEEL ROD.
22. CONNECTOR FROM PL 1/2".
23. C5x6.7
24. C4x5.4
25. SUPPORT CUT FROM W14x22.
26. PL 1". SEE STRUCTURAL.
27. COPE FLANGE AS SHOWN.
28. 3/4" DIA. PIN.
34. CLOSURE STRIP CONT.
35. ZEE @ 2'-0" OC TYP.
36. 3" RIGID BUILDING INSULATION.
37. C3x4.1
38. PL3/8". SEE STRUCTURAL.
39. PERF. PL 1/8" x 1'-5" CONT.
40. LOUVER - EAST UPPER ONLY (AMETCO 103) -BRACKET PER MFG.
41. SUN SHADE - SOUTH UPPER ONLY.
56. TRACT B-2 LEASE LINE.
82. LINE OF ADJACENT LOT B1 BUILDING
86. BLOCK FILLER/PRIMER
89. COMPRESSIBLE TUBE PER FIRESTONE DETAIL UT-E-1.
103. BLOCK FILLER / 2 COATS OIL BASED PAINT.

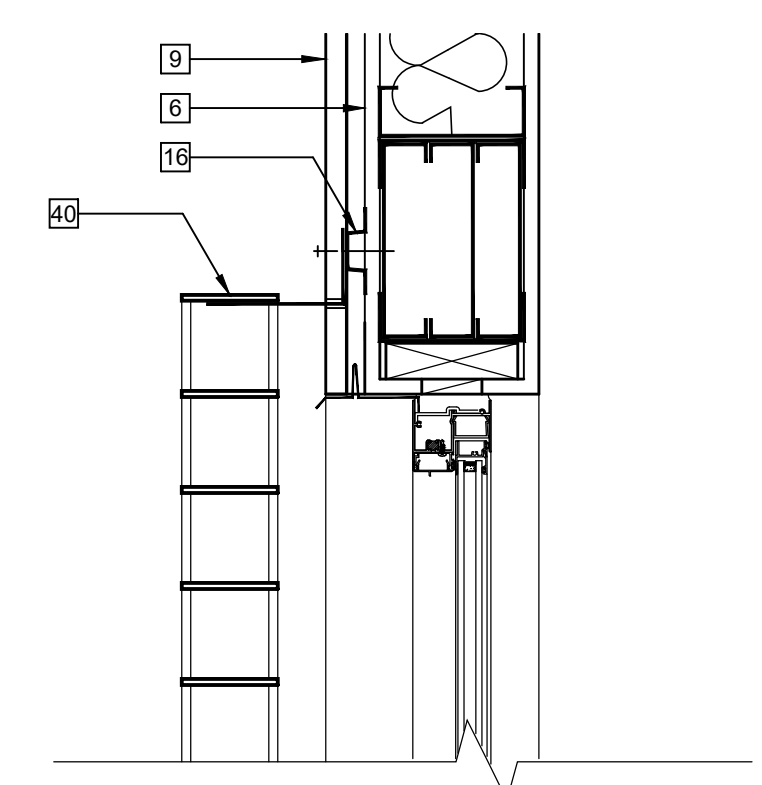

HEAD

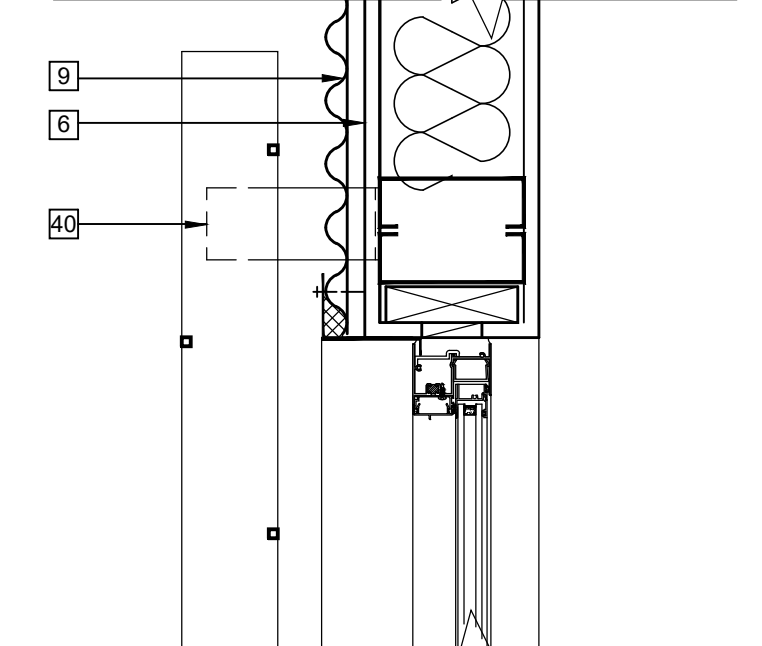

JAMB

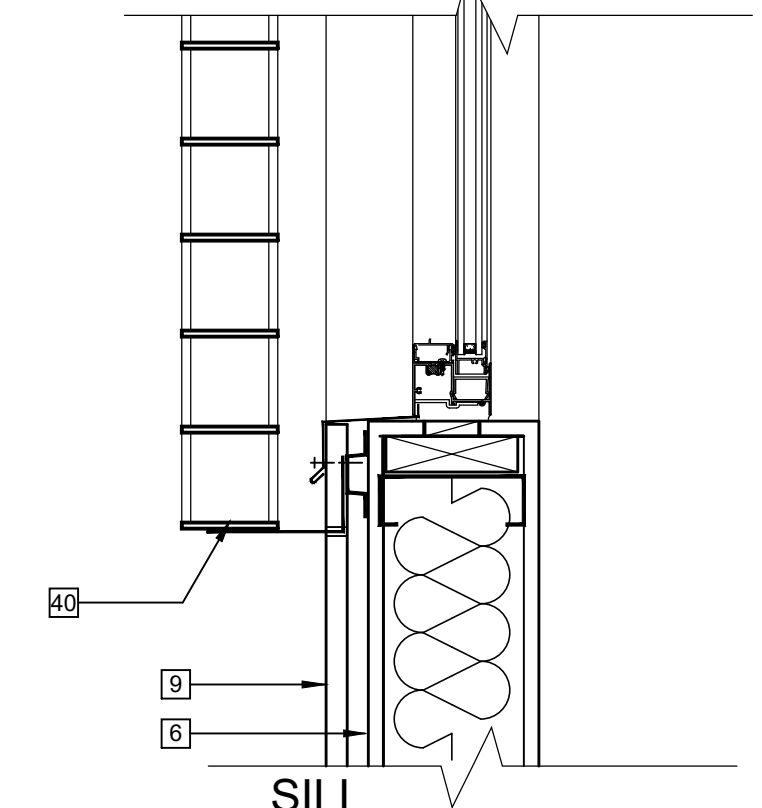

SILL

9 DETAIL - LOUVER (EAST ONLY)
A6.0 SCALE: 1-1/2" = 1'-0"

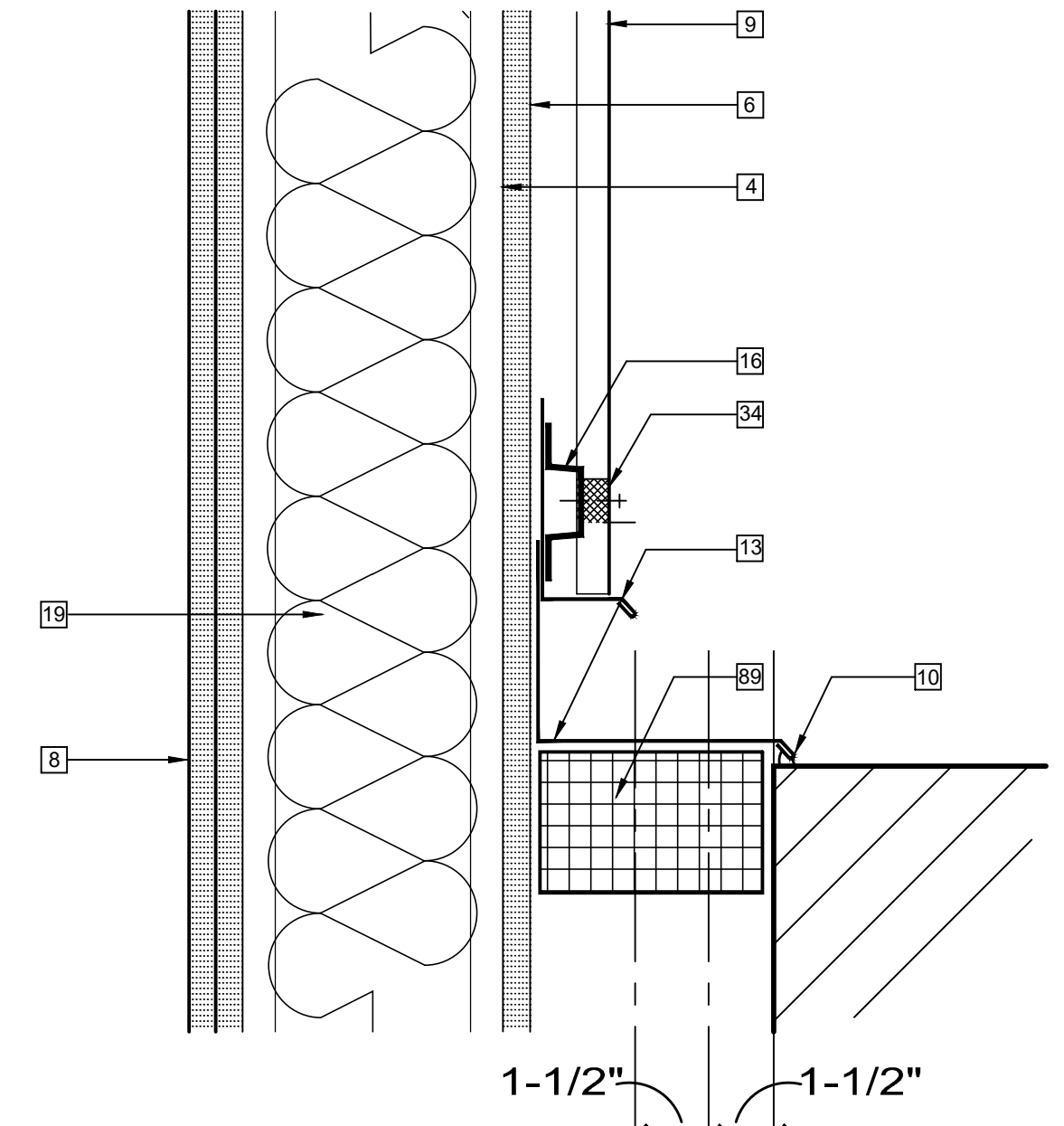

4 SECTION - WALL @ B1 BLDG.
A6.0 SCALE: 3" = 1'-0"

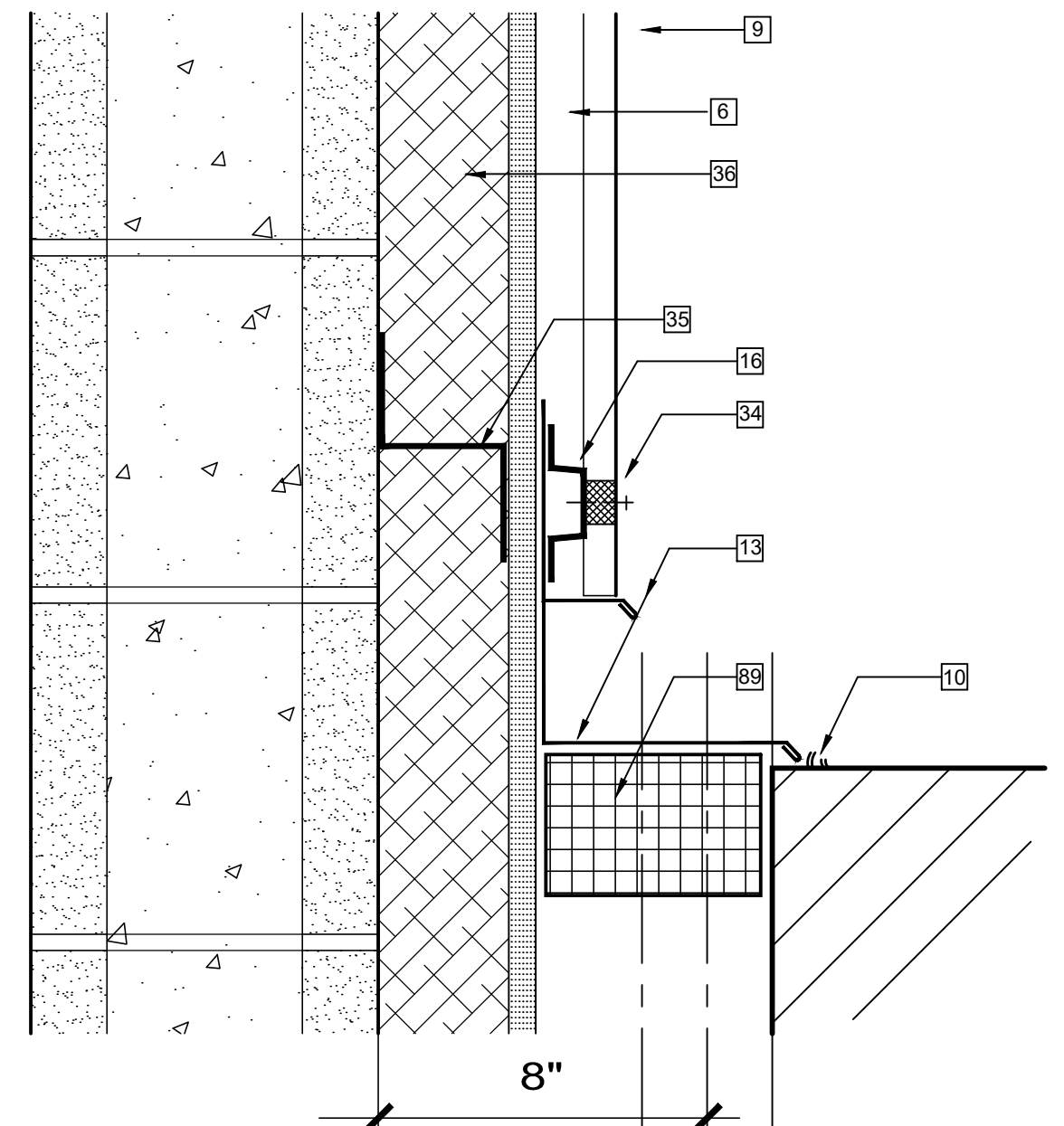

3 SECTION - WALL @ B1 BLDG.
A6.0 SCALE: 3" = 1'-0"

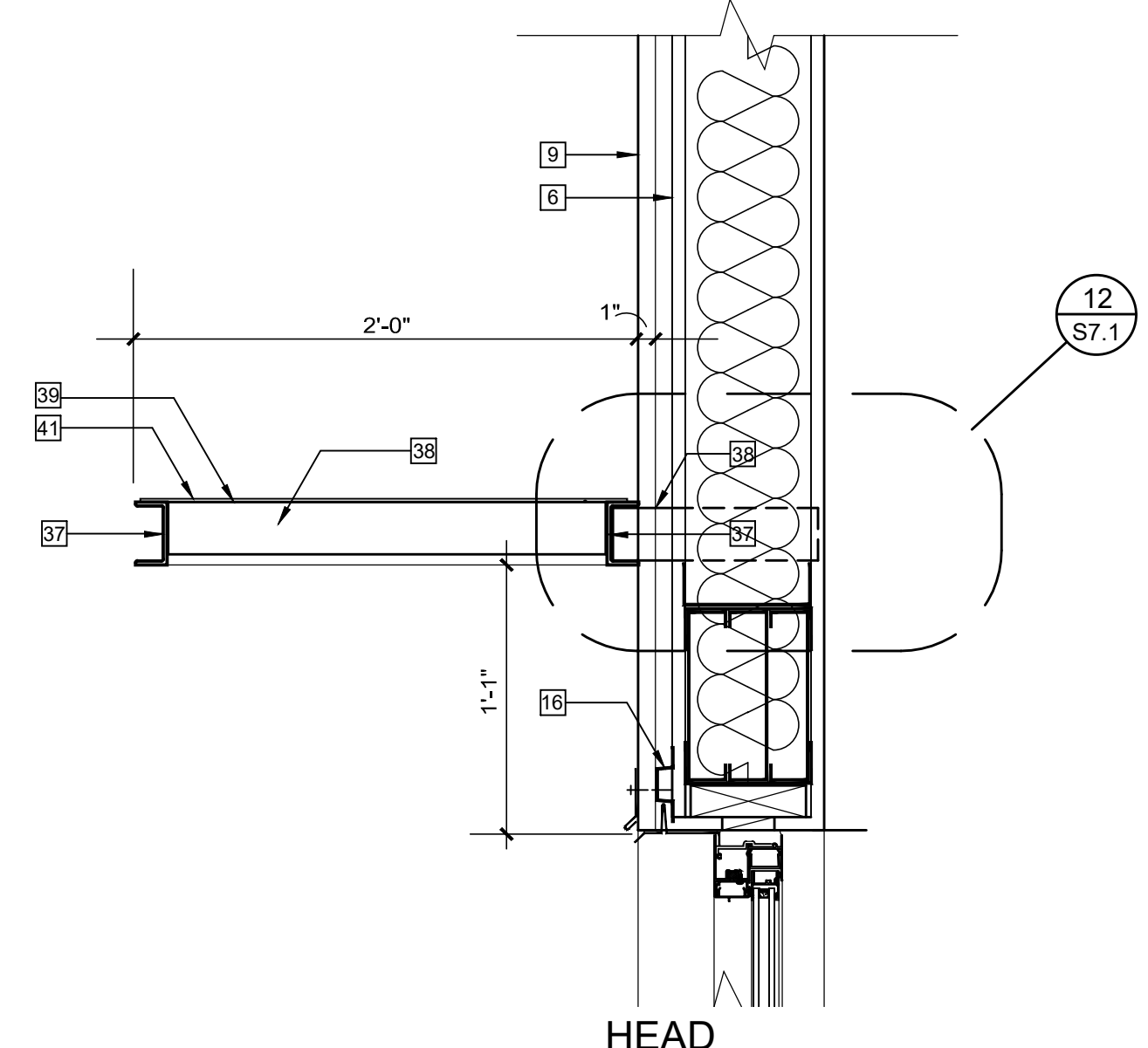

HEAD

8 DETAIL - SUN SHADE (SOUTH ONLY)
A6.0 SCALE: 1-1/2" = 1'-0"

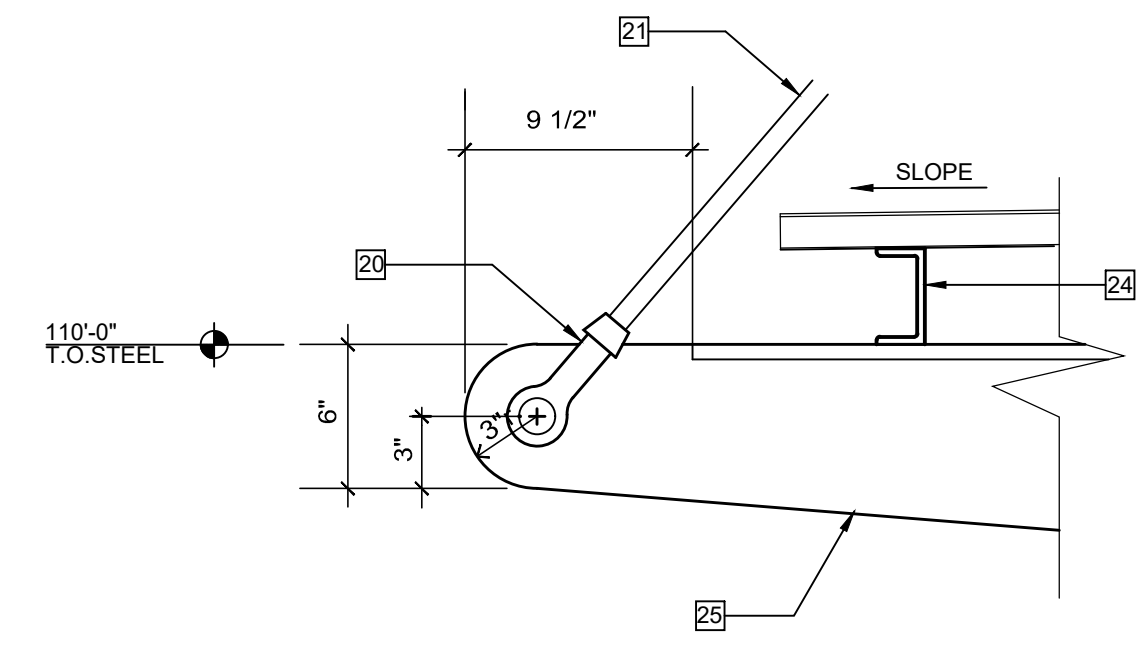

7 DETAIL - CANOPY
A6.0 SCALE: 1-1/2" = 1'-0"

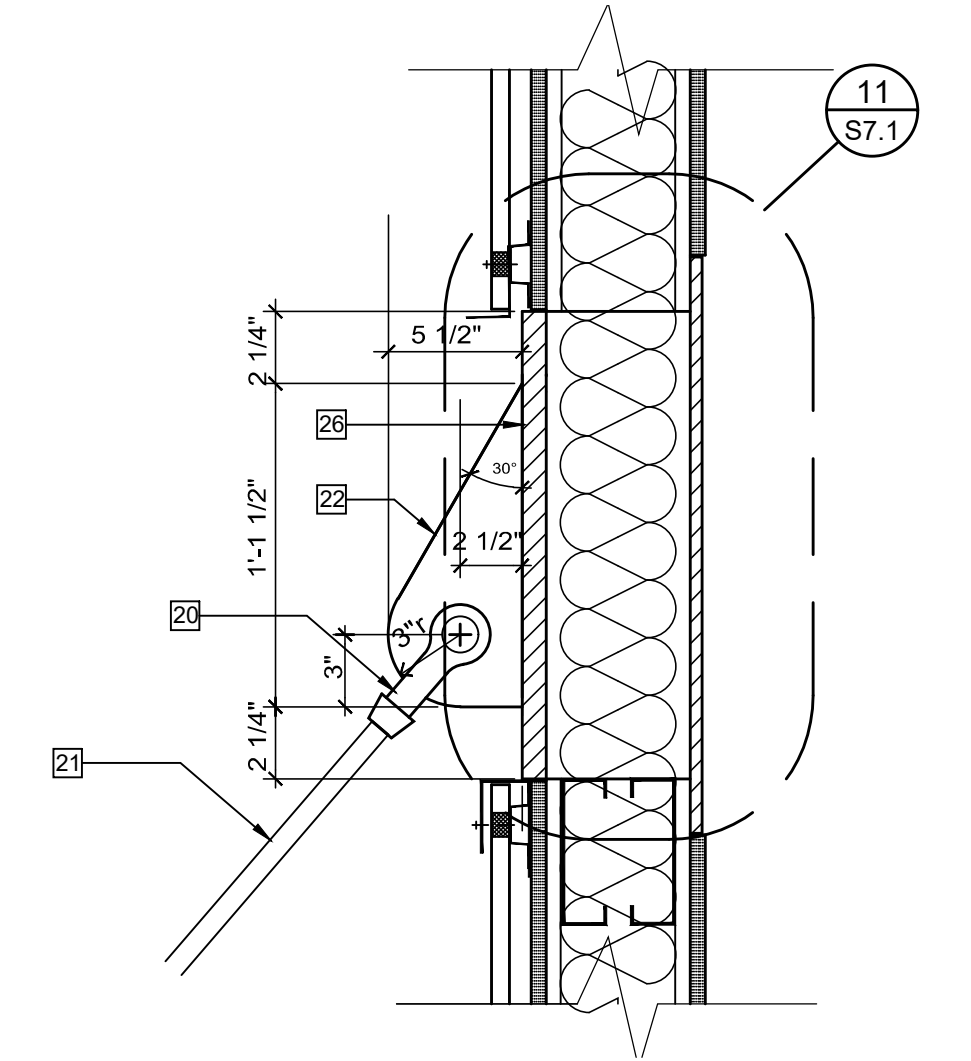

5 DETAIL - CANOPY
A6.0 SCALE: 1-1/2" = 1'-0"

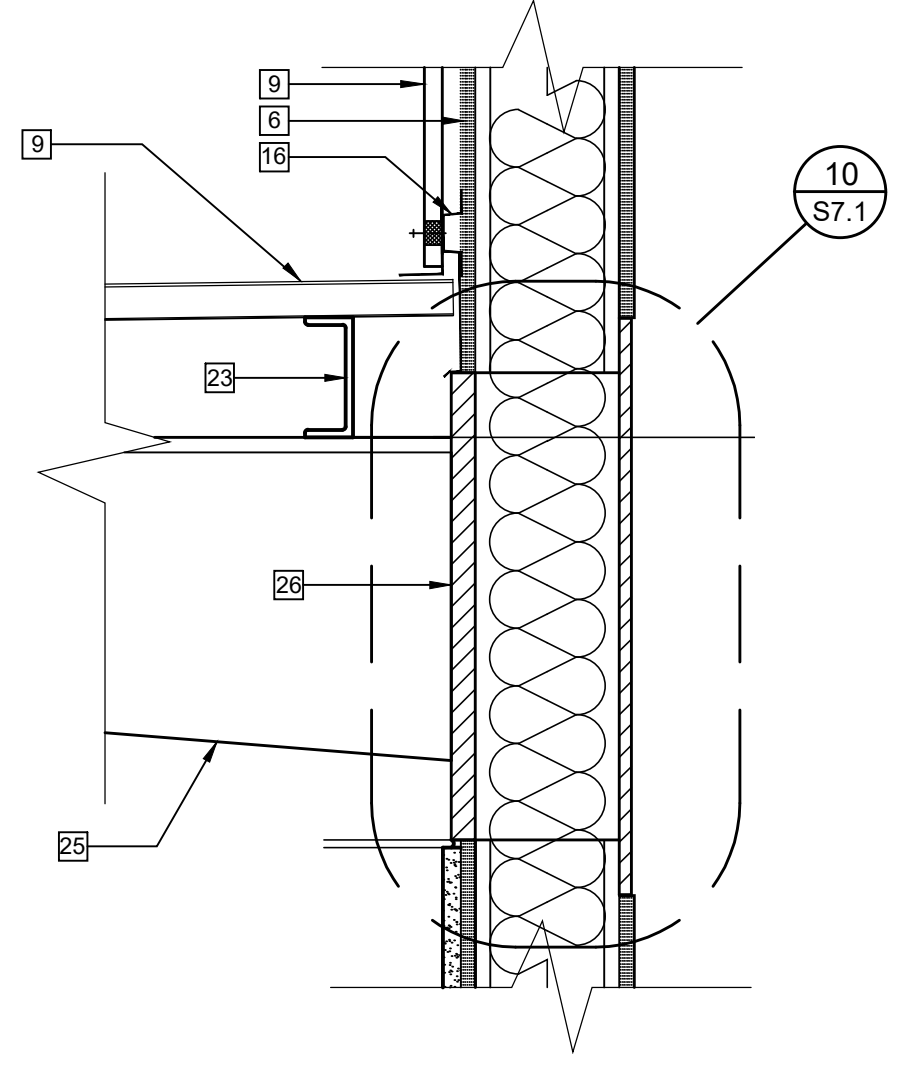

6 DETAIL - CANOPY
A6.0 SCALE: 1-1/2" = 1'-0"

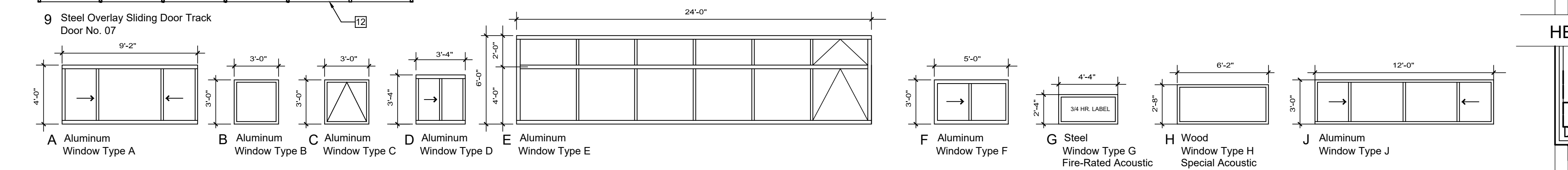
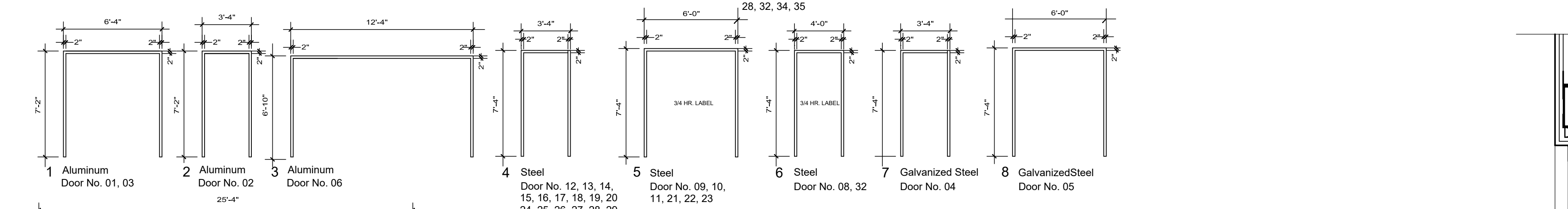
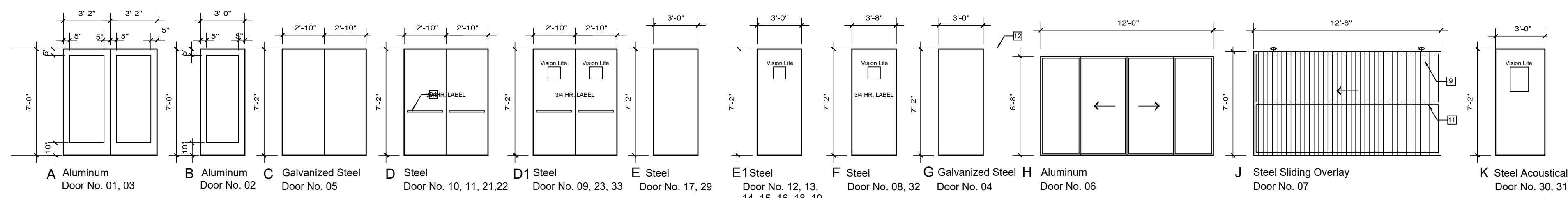

1 DOOR / WINDOW / FRAME TYPES
A7.0 NO SCALE

A7.0 KEYED NOTES - DOOR / WINDOW

- ALUMINUM ENTRY DOOR AND FRAME.
- HOLLOW METAL DOOR AND FRAME.
- CMU WALL. SEE STRUCTURAL.
- METAL FRAME WALL. SEE STRUCTURAL.
- PC STUCCO W/ ACRYLIC FINISH COAT.
- 5/8" TYPE 'X' EXT. GYP. SHEATHING.
- 5/8" GYP. BD.
- 5/8" TYPE 'X' GYP. BD.
- TYPE "C" METAL PANEL.
- SEALANT AND BACKER ROD.
- TS2x2 FRAME.
- OVERLAY SLIDING DOOR HARDWARE.
- GALVALUME BRAKE METAL.
- STEEL SLIDING OVERLAY DOOR.
- ALUMINUM SLIDING DOOR.
- 7/8" HAT CHANNEL @ 2'-0" OC TYP.
- ALUMINUM WINDOW.
- LOW-EXPANSION FOAM INSULATION.
- BATT BUILDING INSULATION.
- PERF. PL 1/8" x 1'-5" CONT.
- LOUVER - EAST UPPER ONLY (AMETCO 103).
- SUN SHADE - SOUTH UPPER ONLY.
- RATED EXIT DEVICE W/ CONCEALED VERT. ROD.
- WOOD FRAME FOR TRIPLE GLAZING.

DOOR SCHEDULE - LOWER AND UPPER LEVELS												
DESCRIPTION												
NO.	ROOM LOCATION	SIZE (W x H)	TYPE	HDWE SET	GLAZING	FINISH	FRAME	TYPE	MATERIAL	FINISH	DETAILS	NOTES
01	ENTRY (NORTH)	pr 3-0 x 7-0	A	1	IG-1			1			8/A7.0 TYP.	
02	ENTRY (SOUTH)	pr 3-0 x 7-0	B	2	IG-1			1			8/A7.0 TYP.	
03	ELEVATOR MECH (EXT)	pr 3-0 x 7-0	A	1	IG-1			1			8/A7.0 TYP.	
04	COFFEE BAR (EXT)	12-0 x 6-8	H	5	IG-1			3			7/A7.0 TYP.	
05	COFFEE BAR (EXT)	12-8 x 7-0	J	6				9			7/A7.0 TYP.	
06	PERFORMANCE 1	pr 2-10 x 7-2	D1	8	10x10			5			5/A7.0 TYP.	1-HOUR FIRE RATED ASSEMBLY
07	PERFORMANCE 1	pr 2-10 x 7-2	D	8				5			5/A7.0 TYP.	1-HOUR FIRE RATED ASSEMBLY
08	PERFORMANCE 1	pr 2-10 x 7-2	D	8				5			5/A7.0 TYP.	1-HOUR FIRE RATED ASSEMBLY
09	JAN 1	3-0 x 7-2	E1	9	10x10			4			4/A7.0 TYP.	
10	MECHANICAL	3-0 x 7-2	E1	9	10x10			4			4/A7.0 TYP.	
11	ELECTRICAL	3-0 x 7-2	E1	9	10x10			4			4/A7.0 TYP.	
12	DARKROOM	3-0 x 7-2	E1	9	10x10			4			4/A7.0 TYP.	
13	HALL 3	3-0 x 7-2	E1	10	10x10			4			4/A7.0 TYP.	
14	UNISEX 1	3-0 x 7-2	E	11				4			4/A7.0 TYP.	
15	GREEN ROOM 1	3-0 x 7-2	E1	10	10x10			4			4/A7.0 TYP.	
16	STOR 1	3-0 x 7-2	E1	9	10x10			4			4/A7.0 TYP.	
17	STOR 2	3-0 x 7-2	E1	9	10x10			4			4/A7.0 TYP.	
18	PERFORMANCE 2	pr 2-10 x 7-2	D	8				5			5/A7.0 TYP.	1-HOUR FIRE RATED ASSEMBLY
19	PERFORMANCE 2	pr 2-10 x 7-2	D	8				5			5/A7.0 TYP.	1-HOUR FIRE RATED ASSEMBLY
20	PERFORMANCE 2	pr 2-10 x 7-2	D1	8	10x10			5			5/A7.0 TYP.	1-HOUR FIRE RATED ASSEMBLY
21	STOR 4	3-0 x 7-2	E1	9	10x10			4			4/A7.0 TYP.	
22	STOR 5	3-0 x 7-2	E1	9	10x10			4			4/A7.0 TYP.	
23	STUDIO 2	3-0 x 7-2	E1	9	10x10			4			4/A7.0 TYP.	
24	HALL 6	3-0 x 7-2	E1	10	10x10			4			4/A7.0 TYP.	
25	GREEN ROOM 2	3-0 x 7-2	E1	10	10x10			4			4/A7.0 TYP.	
26	UNISEX 2	3-0 x 7-2	E	11				4			4/A7.0 TYP.	
27	CONTROL ROOM	3-0 x 7-2	K	13	10x10			4			4/A7.0 TYP.	1-HOUR FIRE RATED ASSEMBLY
28	LIVE ROOM	3-0 x 7-2	K	13	10x10			4			4/A7.0 TYP.	1-HOUR FIRE RATED ASSEMBLY
29	STOR 6	3-0 x 7-2	F	9	10x10			4			4/A7.0 TYP.	1-HOUR FIRE RATED ASSEMBLY
30	ELEVATOR VEST	pr 2-10 x 7-2	D1	12	10x10			5			4/A7.0 SIM.	1-HOUR FIRE RATED ASSEMBLY
31	JAN 2	3-0 x 7-2	E1	9	10x10			4			4/A7.0 TYP.	
32	STOR 3	3-0 x 7-2	E1	9	10x10			10			4/A7.0 TYP.	1-HOUR FIRE RATED ASSEMBLY
33	STOR 7	3-0 x 7-2	E1	9	10x10			10			4/A7.0 TYP.	1-HOUR FIRE RATED ASSEMBLY

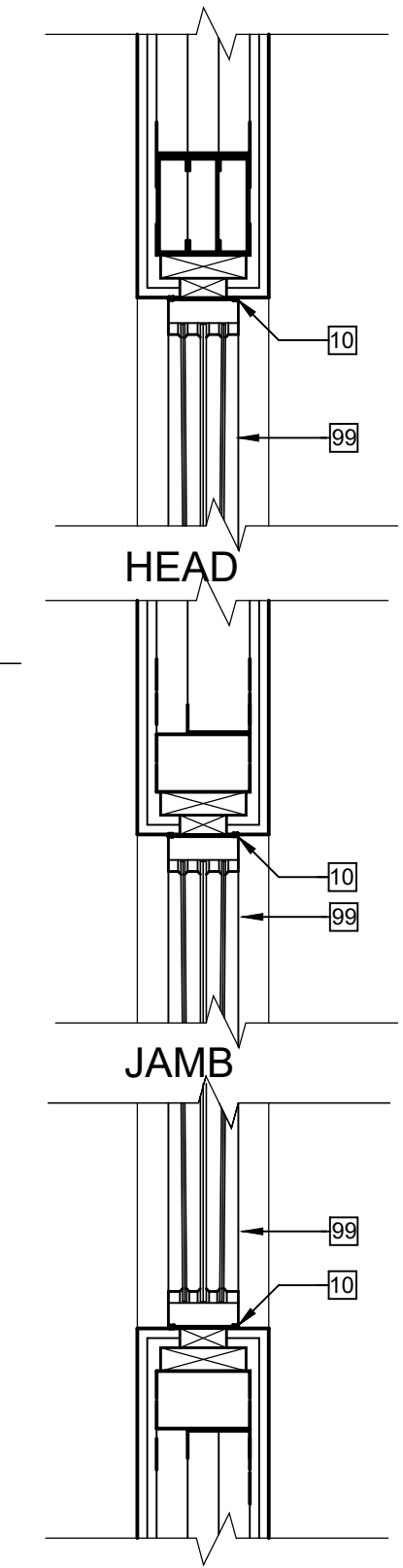

9 SECTION - WINDOW
A7.0 SCALE: 1" = 1'-0"

WINDOW SCHEDULE - LOWER AND UPPER LEVELS											
DESCRIPTION											
MARK	TYPE	SIZE (W x H)	MATERIAL	GLAZING	FINISH	HEAD/JAMB/SILL	DETAILS	NOTES			
A	HORIZONTAL SLIDING	9-2 x 4-0	ALUMINUM	IG-1	FACTORY	3/A7.0 TYP.					
B	FIXED	3-0 x 3-0	ALUMINUM	IG-1*	FACTORY	3/A7.0 TYP.		PATTERNED GLAZING IN RESTROOMS.			
C	AWNING	3-0 x 3-0	ALUMINUM	IG-1	FACTORY	3/A7.0 TYP.					
D	HORIZONTAL SLIDING	3-4 x 3-4	ALUMINUM	IG-1	FACTORY	3/A7.0 TYP.					
E	FIXED / AWNING (STACKED)	24-0 x 6-0	ALUMINUM	IG-1	FACTORY	3/A7.0 TYP.		STACKED 2-0 OVER 4-0 UNITS			
F	HORIZONTAL SLIDING	5-0 x 3-0	ALUMINUM	IG-1	FACTORY	3/A7.0 TYP.					
G	FIXED (FIRE-RATED ACOUSTIC)	2-4 x 4-4	HM STEEL	LG-1*	PAINT	10/A6.0 TYP.		*SSG SWISSFLAM 45-N2 GLAZING			
H	FIXED (ACOUSTIC)	2-4 x 4-4	WOOD	LG-2*	PAINT	9/A7.0 TYP.		**NON-PARALLEL GLAZING (3 LITES)			
J	HORIZONTAL SLIDING	12-0 x 3-0	ALUMINUM	IG-1	FACTORY	3/A7.0 TYP.					

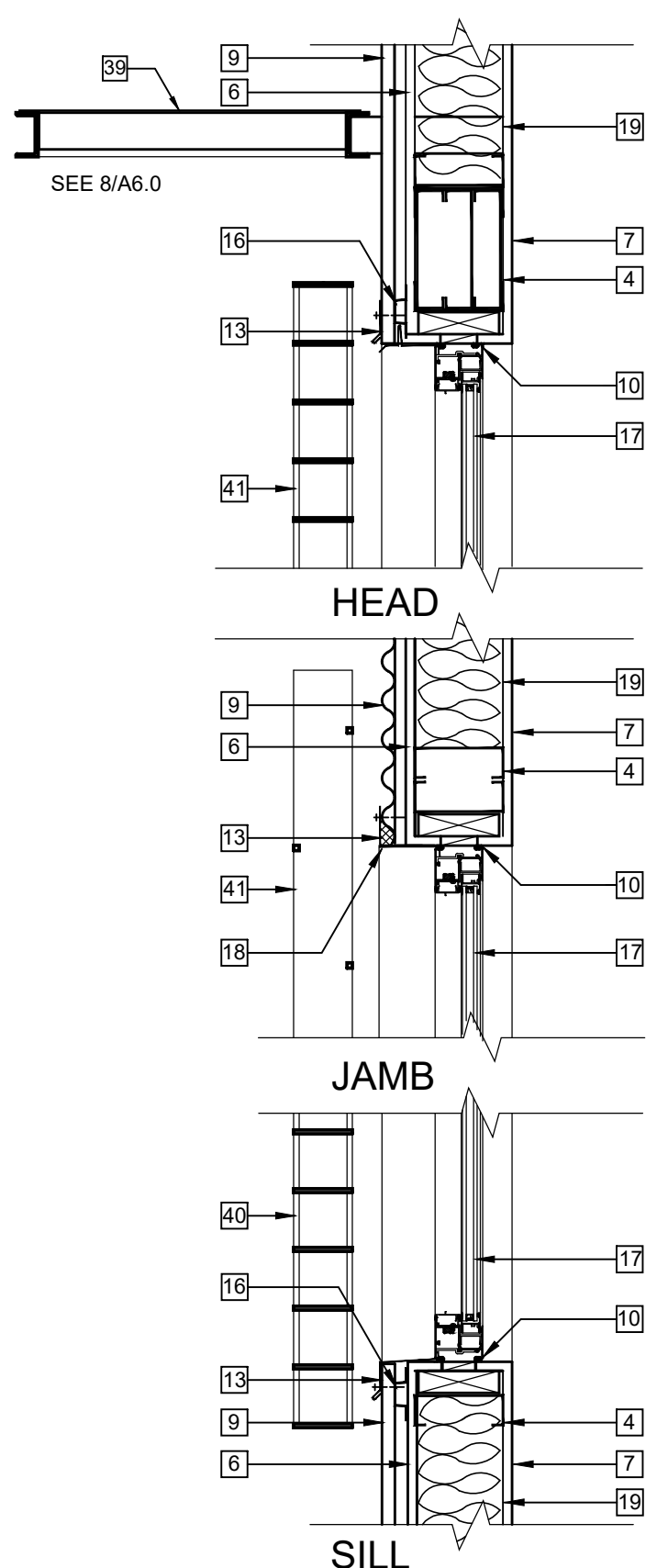

2 SECTION - WINDOW
A7.0 SCALE: 1" = 1'-0"

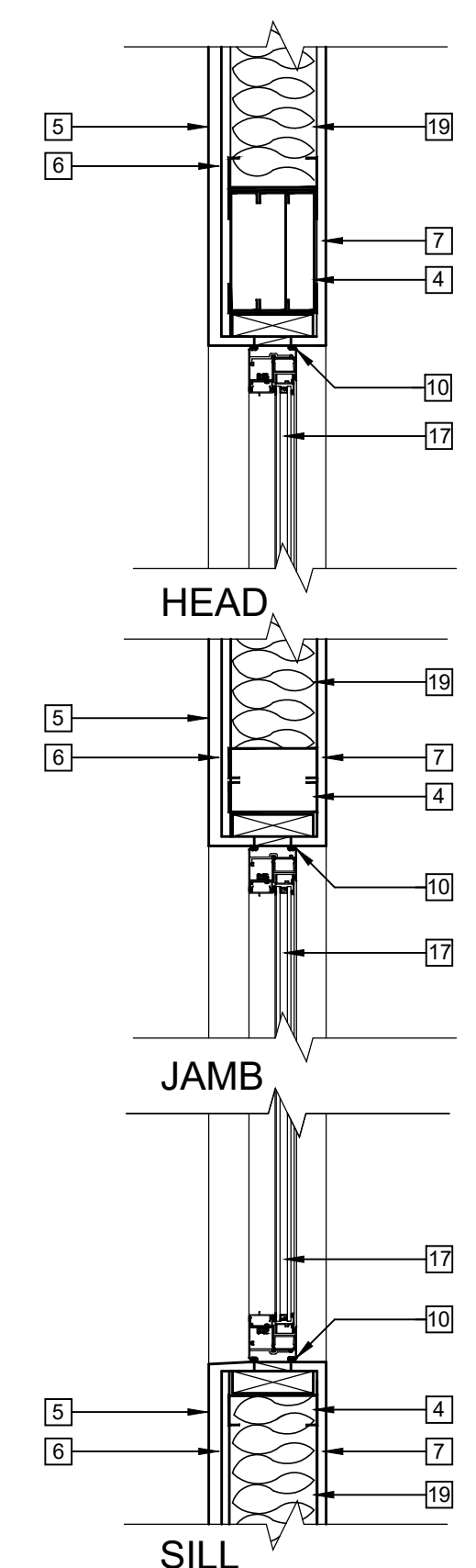

3 SECTION - WINDOW
A7.0 SCALE: 1" = 1'-0"

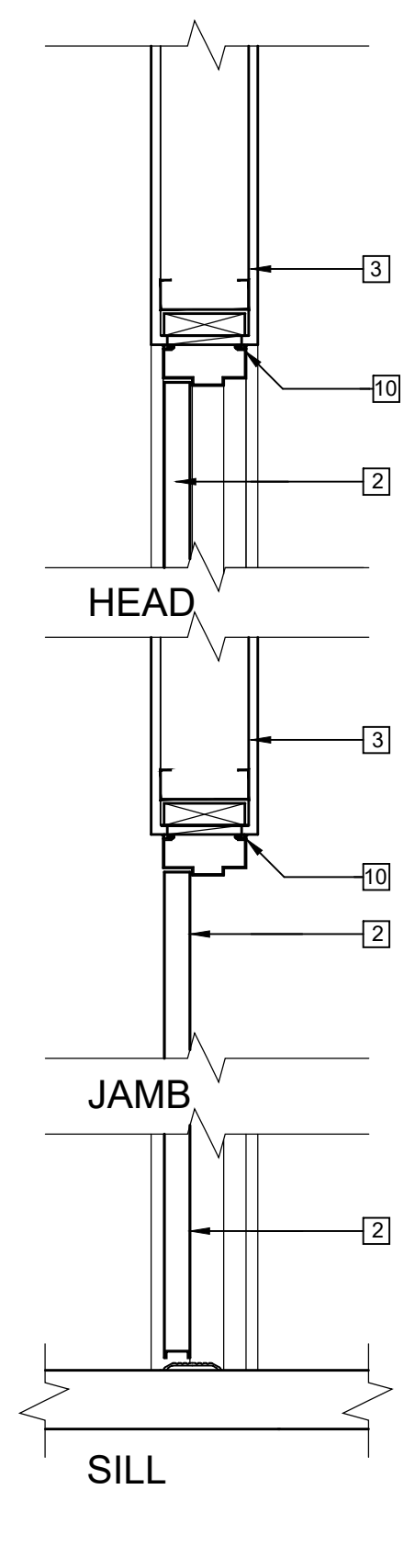

4 SECTION - DOOR
A7.0 SCALE: 1" = 1'-0"

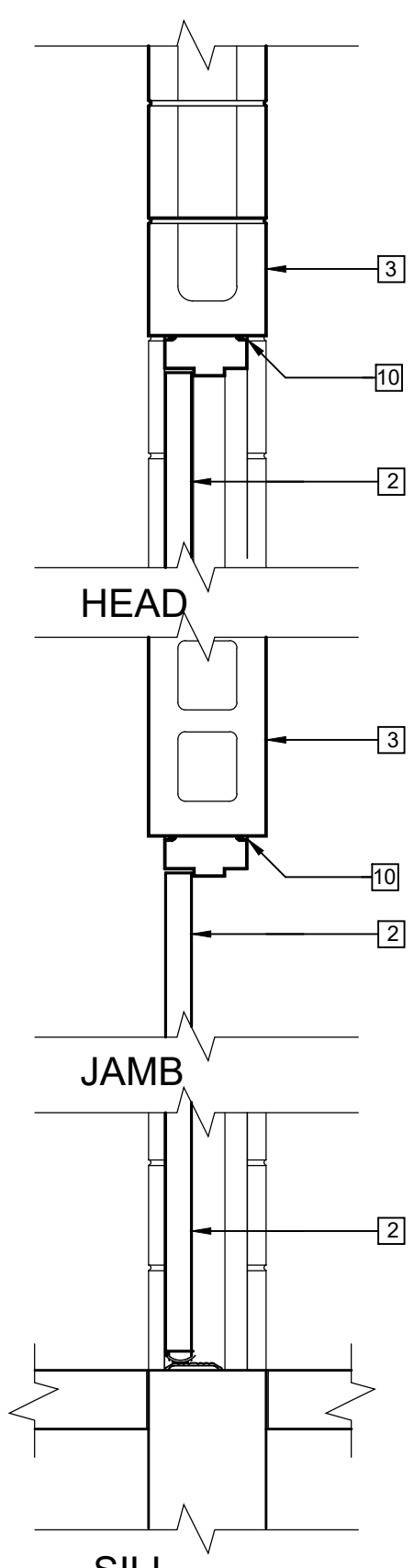

5 SECTION - DOOR
A7.0 SCALE: 1" = 1'-0"

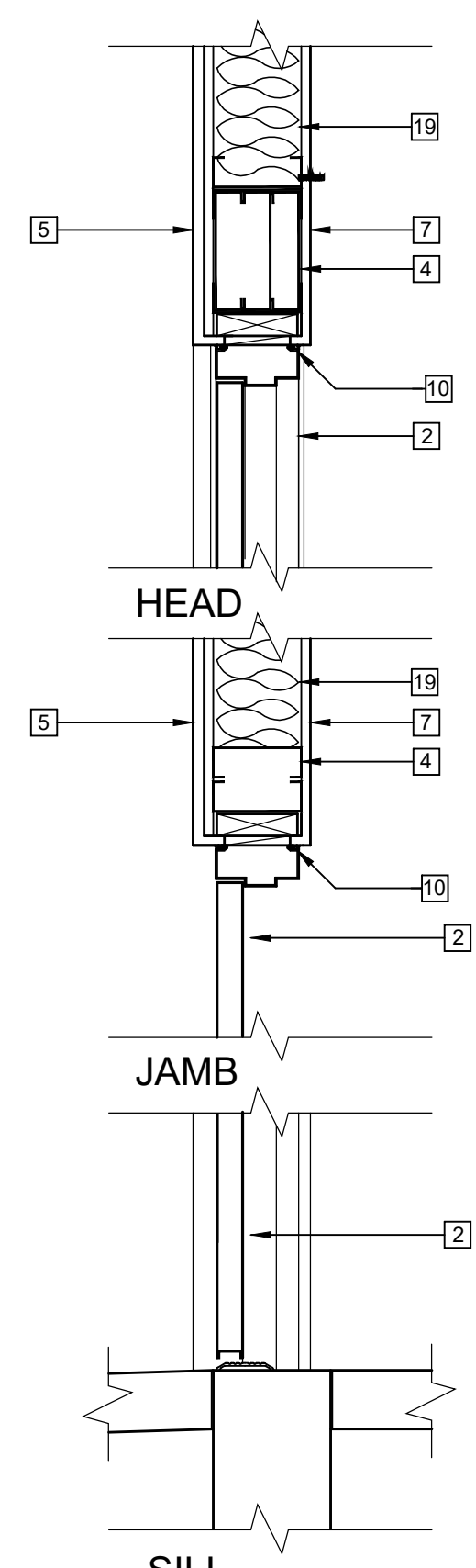

6 SECTION - DOOR
A7.0 SCALE: 1" = 1'-0"

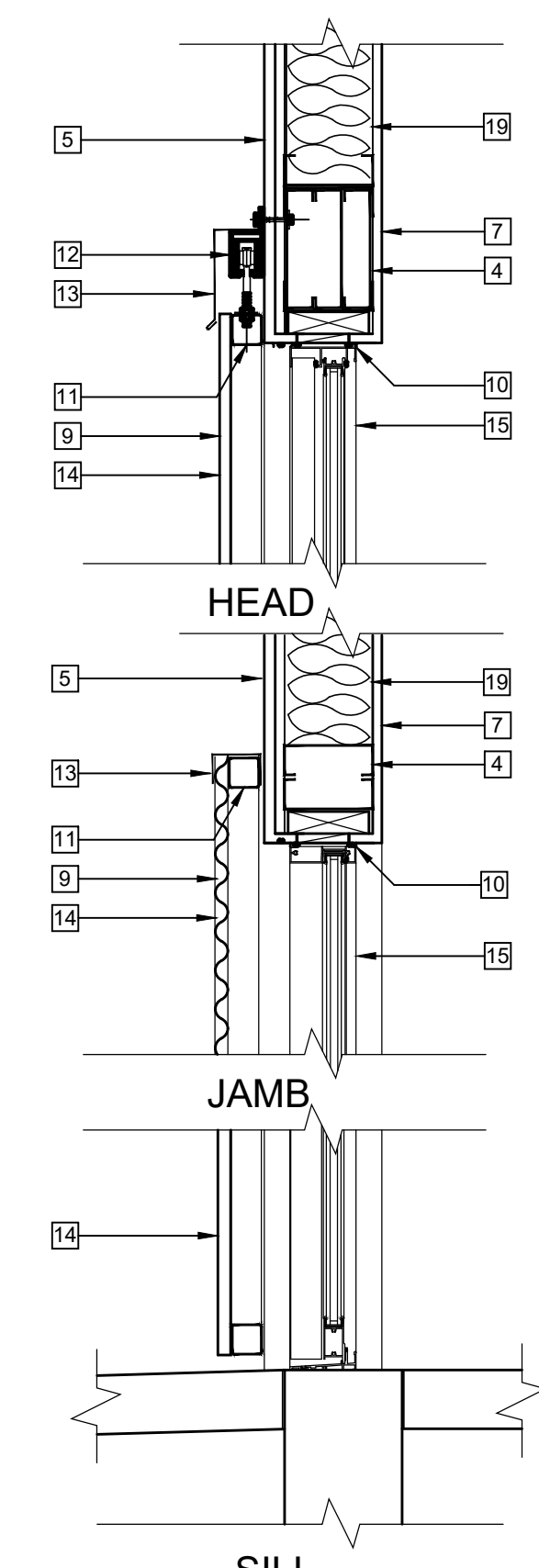

7 SECTION - DOOR
A7.0 SCALE: 1" = 1'-0"

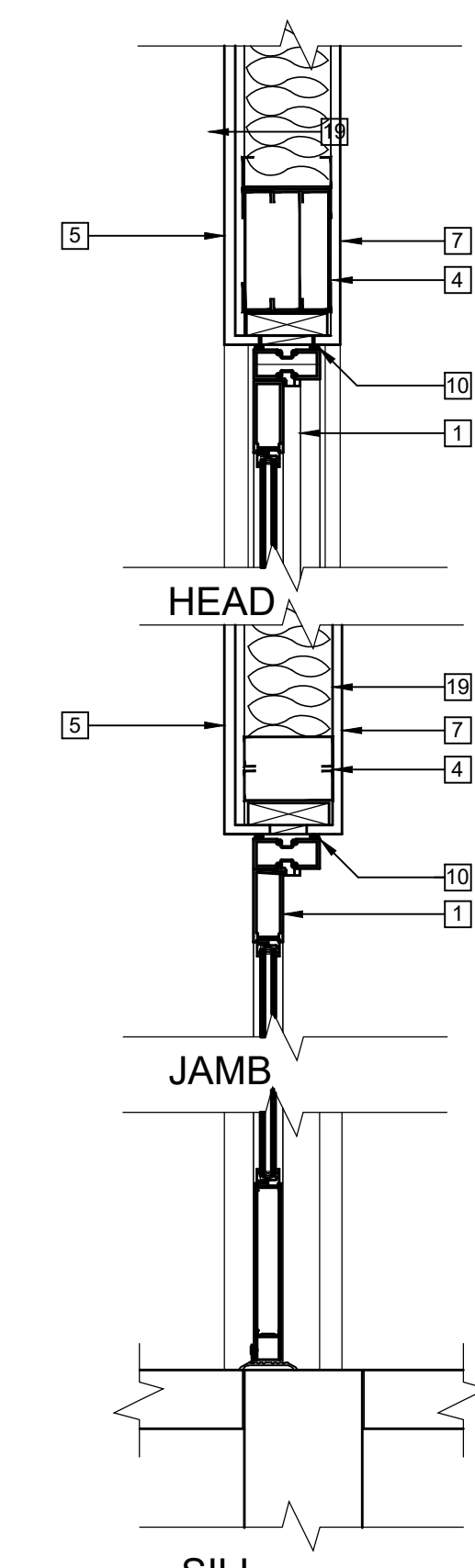

8 SECTION - DOOR
A7.0 SCALE: 1" = 1'-0"

autotroph
architecture, planning, sustainable design consulting

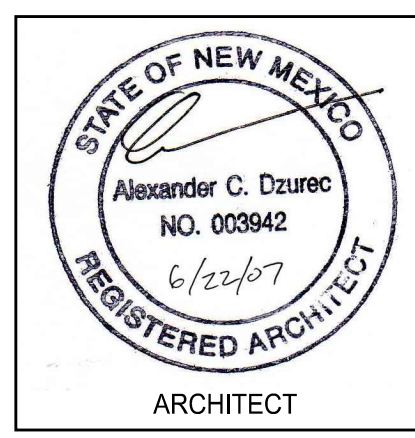

WAREHOUSE 21
TEEN ARTS CENTER
1614 Paseo de Peralta
Santa Fe, New Mexico 87501

DOOR / WINDOW
SCHEDULES / DETAILS

FINISH SCHEDULE - LOWER LEVEL							
SPACE	FLOOR	WALLS				CEILING	NOTES
		N	E	S	W		
ENTRY	F2	---	---	W1	W1	C3,C4	
ENTRY LOBBY	F1	W1	W1	W1	W1	C3,C4	
LOBBY 1	F1	W1	W1	W1	W1	C2	
HALL 1	F1	W1	W1	W1	W1	C1	
STOR 1	F1	W1	W1	W1	W1	C1	
JAN 1	F1	W1	W1	W1	W1	C1	
MEN 1	F1	W1	W1	W1	W1	C1	
WOMEN 1	F1	W1	W1	W1	W1	C1	
PERFORMANCE 1	F1	W2	W1,W2	W2	W1,W4	C3,C4,RS1	
STOR 2	F1	W3	W3	W3	W3	C5	
WORK 1	F1	W1	W1	W1	W1	C3,C4	
HALL 2	F1	W1	W1	W1	W1	C1	
STOR 7	F1	W3	W3	W3	W3	C5	
HALL 2	F1	W1	W1	W1	W1	C1	
UNISEX 1	F1	W1	W1	W1	W1	C1	
GREEN ROOM 1	F1	W1	W1	W1	W1	C1	
DARKROOM	F1	W1	W1	W1	W1	C1	
VISUAL ARTS	F1	W1	W1	W1	W1	C1	
MECHANICAL	F1	W1	W1	W1	W1	C1	
ELECTRICAL	F1	W1	W1	W1	W1	C1	
ELEVATOR MECH	F1	W1	W1	W1	W1	C1	

- | | | | |
|--------------------|--|--|-------------------------------------|
| Floor | Wall | Ceiling | Miscellaneous |
| F1 Sealed Concrete | W1 Gypsum Drywall (prime)
W2 CMU (block filler / prime)
W3 Gypsum Drywall (1-Hour Rated)
W4 CMU (block filler / 2 coats oil base paint) | C1 Gypsum Drywall (prime)
C2 Acoustic Ceiling (see details)
C3 Exposed Insulation / Finish System
C4 Exposed Structure
C5 Gypsum Drywall (1-Hour Rated)
C6 Portland Cement Stucco | RS1 Motorized Blackout Roller Shade |

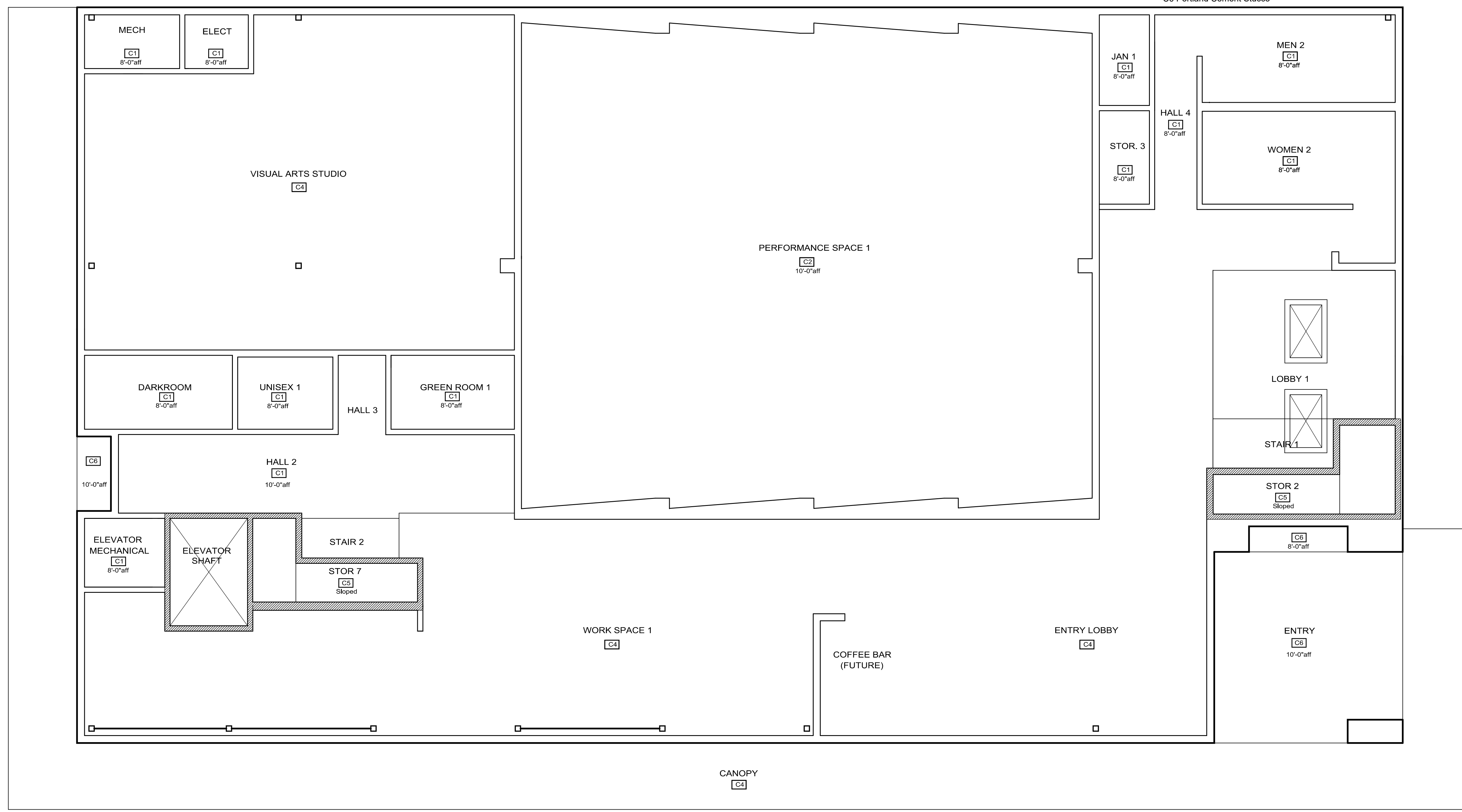

1 LOWER LEVEL REFLECTED CEILING PLAN
 A10.0 SCALE: 3/16" = 1'-0"

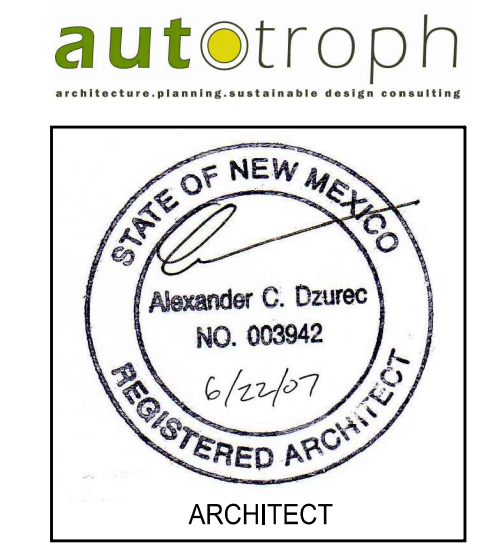

WAREHOUSE 21
 TEEN ARTS CENTER
 Santa Fe, New Mexico

LOWER LEVEL
 REFLECTED CEILING
 PLAN
 FINISH SCHEDULE

FINISH SCHEDULE - UPPER LEVEL							
SPACE	FLOOR	WALLS				CEILING	NOTES
		N	E	S	W		
MEZZANINE 1	F1	W1	W1	W2	W1	C3,C4,RS1	
LOBBY 2	F1	W2	W2	W2	W2	C3,C4	
LOBBY 1	F1	W2	W2	W2	W2	C2	
HALL 4	F1	W2	W2	W2	W2	C1	
STOR 3	F1	W2	W2	W2	W2	C1	
JAN 2	F1	W2	W2	W2	W2	C1	
MEN 2	F1	W2	W2	W2	W2	C1	
WOMEN 2	F1	W2	W2	W2	W2	C1	
PERFORMANCE 2	F1	W2	W1,W2	W2	W1,W4	C3,C4,RS1	
LIVE ROOM	F1	W2	W2	W2	W2	C2	
CONTROL ROOM	F1	W2	W2	W2	W2	C2	
WORK 2	F1	W2	W2	W2	W2	C3,C4	
HALL 5	F1	W2	W2	W2	W2	C1	
STAIR 2	F1	W2	W2	W2	W2	C1	
HALL 2	F1	W2	W2	W2	W2	C1	
UNISEX 2	F1	W2	W2	W2	W2	C1	
GREEN ROOM 2	F1	W2	W2	W2	W2	C1	
STUDIO 2	F1	W2	W2	W2	W2	C1	
STOR 4	F1	W2	W2	W2	W2	C1	
STOR 5	F1	W2	W2	W2	W2	C1	
ELEVATOR VEST	F1	W2	W2	W2	W2	C1	
HALL 6	F1	W2	W2	W2	W2	C1	
STUDIO 1	F1	W2	W2	W2	W2	C3,C4	

Floor
 F1 Sealed Concrete

Wall
 W1 Gypsum Drywall (prime)
 W2 CMU (block filler / acrylic prime)
 W3 Gypsum Drywall (1-Hour Rated)
 W4 CMU (block filler / 2 coats oil base paint)

Ceiling
 C1 Gypstic Ceiling (prime)
 C2 Acoustic Ceiling (2 layers gypsum drywall)
 C3 Exposed Insulation / Finish System
 C4 Exposed Structure
 C5 Gypsum Drywall (1-Hour Rated)

Miscellaneous
 RS1 Motorized Blackout Roller Shade

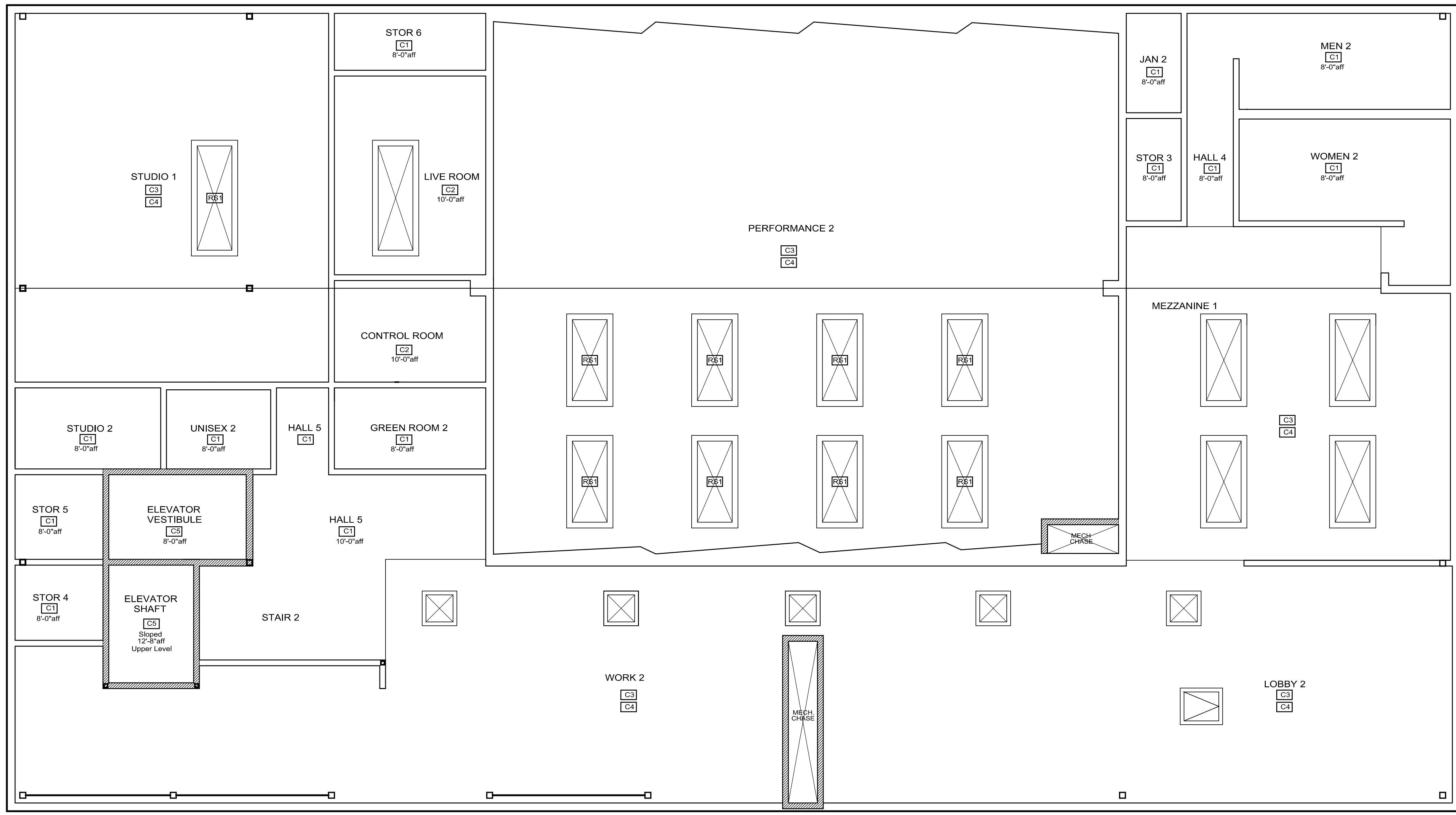

1
A10.1 UPPER LEVEL REFLECTED CEILING PLAN
 SCALE: 3/16" = 1'-0"

autotroph
 architecture.planning.interior.design.consulting

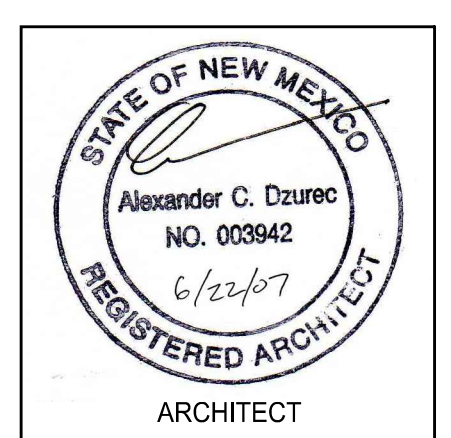

WAREHOUSE 21
 TEEN ARTS CENTER
 Santa Fe, New Mexico

UPPER LEVEL
 REFLECTED CEILING
 PLAN
 FINISH SCHEDULE

06-15-07 **A10.1**