

[Living Here](#)[City Team](#)[Your Government](#)[Sustainability](#)[Services](#)[Language](#)

[Home](#) / [Information Technology & Telecommunications](#) / [GIS Services & Products](#)

GIS Services & Products

Information Technology & Telecommunications

[GIS Services & Products](#) ▾

[E-911 Addressing](#)

[GIS Links](#)

[Map Gallery](#)



Products and Services

[Create Your Own Map](#)

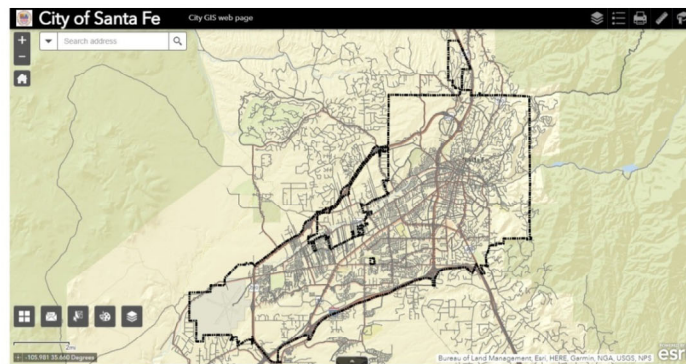

You may also create your own map at no cost, by accessing our

[Interactive Mapping System \(IMS\)](#).

ENN Public Notification & Short Term Rental

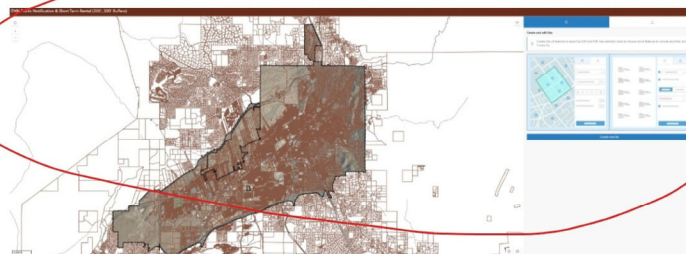

Snow Removal Service Areas



(ENN) Early Neighborhood Notification requirements include mailed notices to Property Owners/Physical Addresses within 300' of the subject project

(d)Mailing and Emailing Requirements

Notice of a public hearing or ENN meeting shall be mailed via the United States postal service by the [applicant](#) at least fifteen calendar days prior the public hearing or meeting as follows:

(i)notices shall be mailed by first class mail to the [owners](#) of [properties](#) within three hundred (300) feet of the subject [property](#) as shown in the records of the [county](#) treasurer, and to the physical addresses of such [properties](#) where the [property's](#) address is different than the address of the [owner](#);

(ii)notices shall also be mailed by first class mail to neighborhood associations that have registered with the [land use director](#) and that will be directly affected by the proposed action or that have a boundary within three hundred (300) feet of the subject [property](#). Email notices to the neighborhood associations shall be provided on the same day the [applicant](#) sends postal notices;

(iii)for zone changes of one block or less, notices to [property owners](#) for public hearings before the [governing body](#) or the planning commission shall be by certified mail with return receipt requested as required by Section 3-21-6 NMSA 1978;

(iv)in the case of an [application](#) for a [telecommunications facility](#), all [property owners](#) within the corresponding [setback](#) distances listed in Section [14-6-2\(E\)](#) shall also receive notices;

(v)if a notice by certified mail of a zoning change is returned undelivered, the [city](#) shall attempt to discover the [owner's](#) most recent address and shall send the notice by certified mail to that address as required by Section 3-21-6 NMSA 1978;

(vi)copies of all required mailing lists, mailing certificates and return receipts shall be provided to the [land use director](#) prior to the public hearing or ENN meeting with an affidavit of mailing signed by the [person](#) who mailed the notices.

(e)Notice Requirements for [City](#)-Initiated [Development](#) Review Actions

(iii)Mailing Requirements

Mailed notice shall be provided as required in Subsection [14-3-1\(H\)\(1\)\(d\)](#).

(STR) Short Term Rental requirements include mailed notices to Property Owners/Physical Addresses within 200' of the subject Parcel

City of Santa Fe City Code requires that within ten days of issuance of a short-term rental permit the owner or operator of the short-term rental unit shall mail a notice to all property owners within 200 feet of the property for which a permit has been issued.

Welcome to City of Santa Fe GIS Interactive Mapping Website.

Large amounts of data are potentially transmitted during the use of this site. Please note that loading time will vary depending on your connection speed and the amount of data being requested. If this is your first visit, please read the Help and Tutorial sections for details on how to use this application.

By clicking "I ACCEPT" below, you acknowledge that the data contained in the Geographic Information System (GIS) is subject to constant change and that its accuracy cannot be guaranteed. All data sets are provided as is, with all faults, and without warranty of any kind, either express or implied, including, but not limited to, the implied purpose. The City of Santa Fe does not warrant that the GIS data will meet your requirements nor that the operation of the GIS data will be uninterrupted and error free. User assumes the entire risk as to the quality, performance, and usefulness of the data. The maps located on and obtained from this Website are not legal documents.

Disclaimer of Responsibility:

The City of Santa Fe disclaims all responsibility for any damages, loss or actions, whether actual, indirect, or consequential, arising from the use of this website.

☐ Don't show this again

Enter

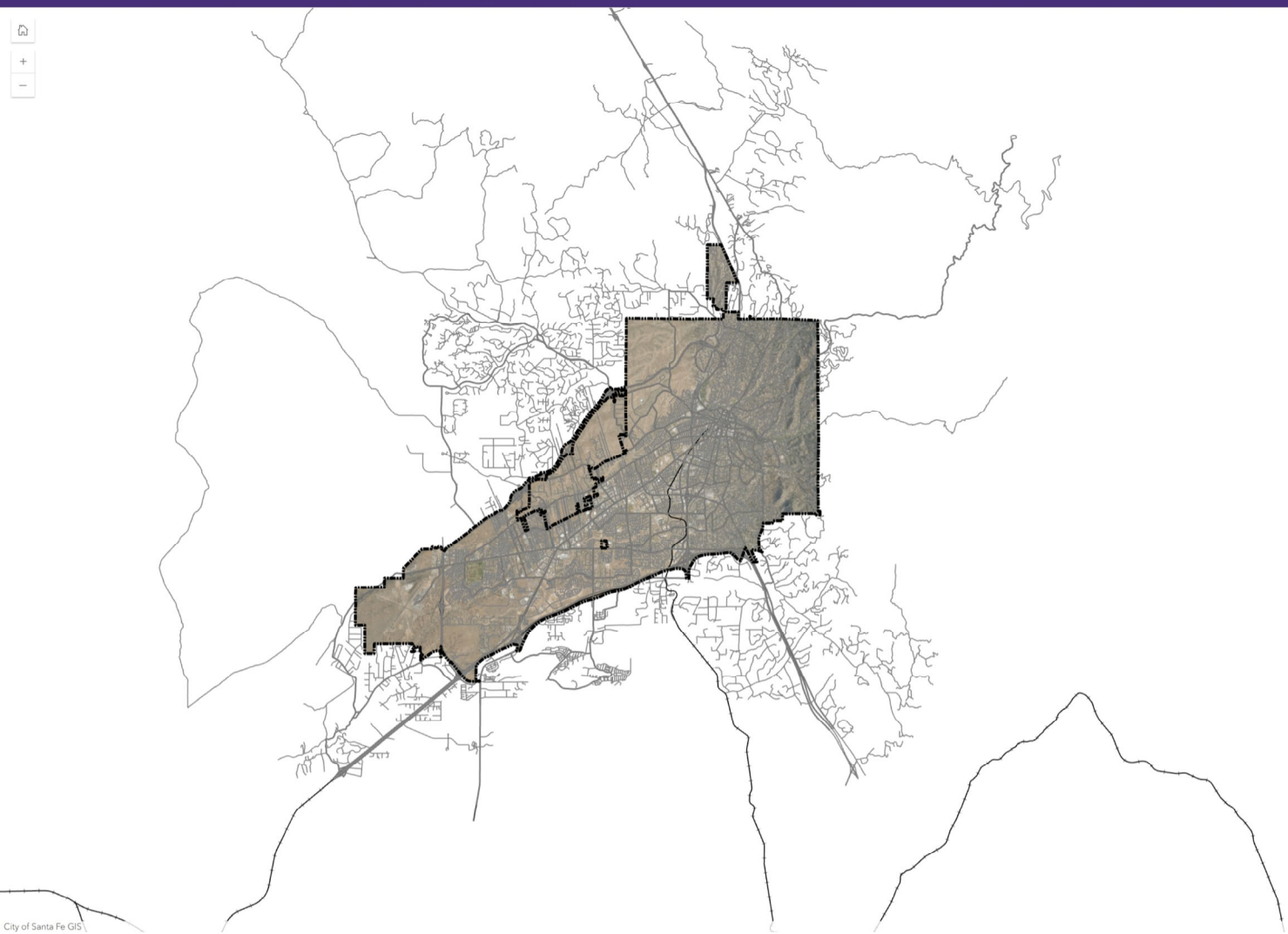

Create and edit lists

Create lists of features to export as CSV and PDF. Use selection tools to choose which features to include and then click Create list.

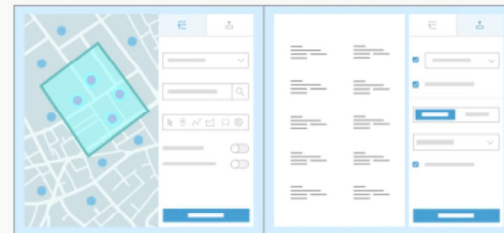

Create new list



Powered by Esri

Public Notification - ENN & Short Term Rental (200', 300' Buffer) Mailings

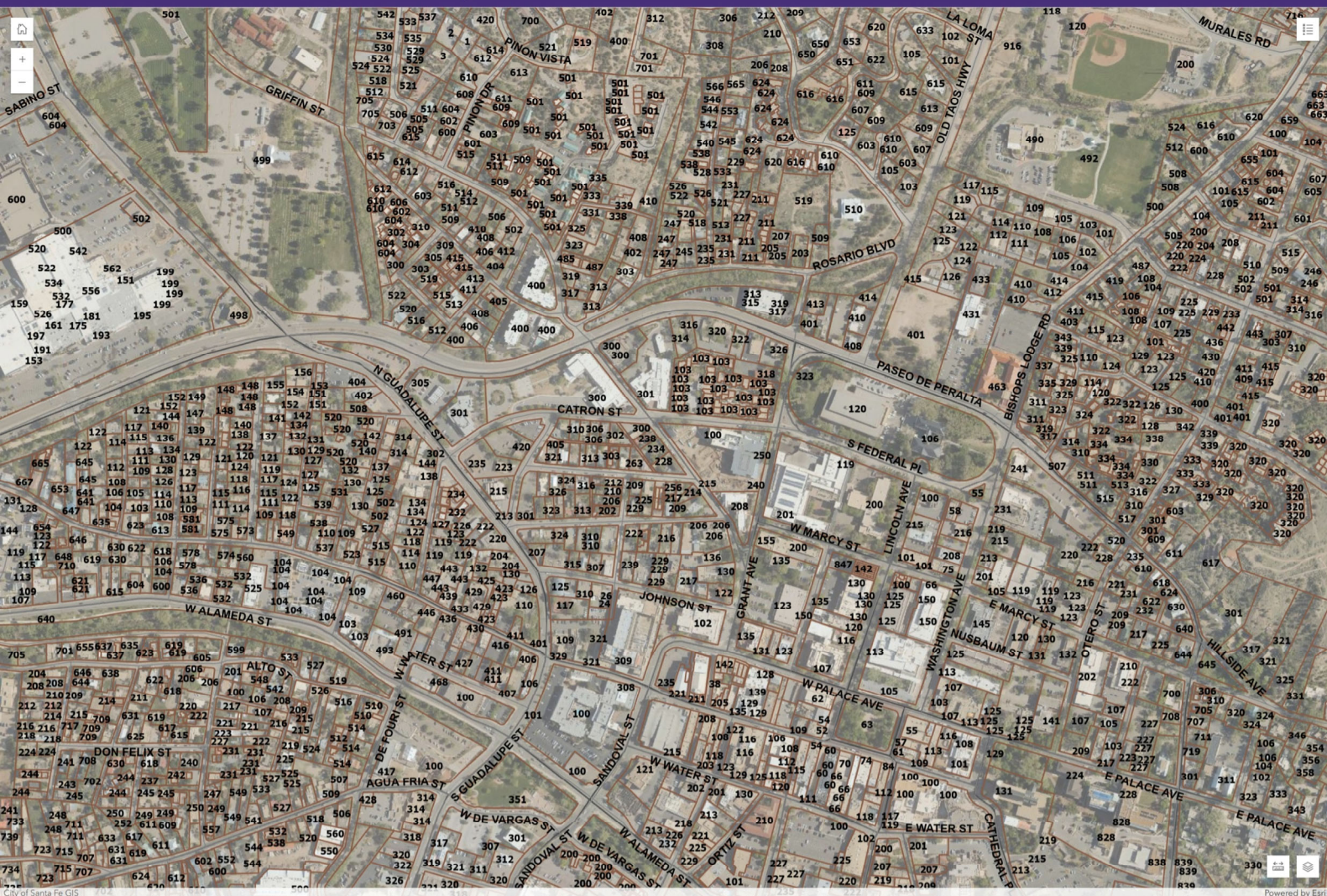

Create new list

Select features from the input layer to add to your list. Draw with sketch tools, specify a search distance, and use features from another layer to select overlapping features.

Input layer

Santa Fe County Parcels

Find address or place

Search distance

0

Feet

Use layer features

0 selected features

List name

Enter name here

Done

Cancel



Create new list

Select features from the input layer to add to your list. Draw with sketch tools, specify a search distance, and use features from another layer to select overlapping features.

Input layer

Santa Fe County Parcels

220 Fiesta

Address Points

220 FIESTA ST

Search

ArcGIS World Geocoding Service

0

220 Fiesta St, Santa Fe, NM, 87501, USA

Use layer features ⓘ

0 selected features

List name

Enter name here

Done

Cancel

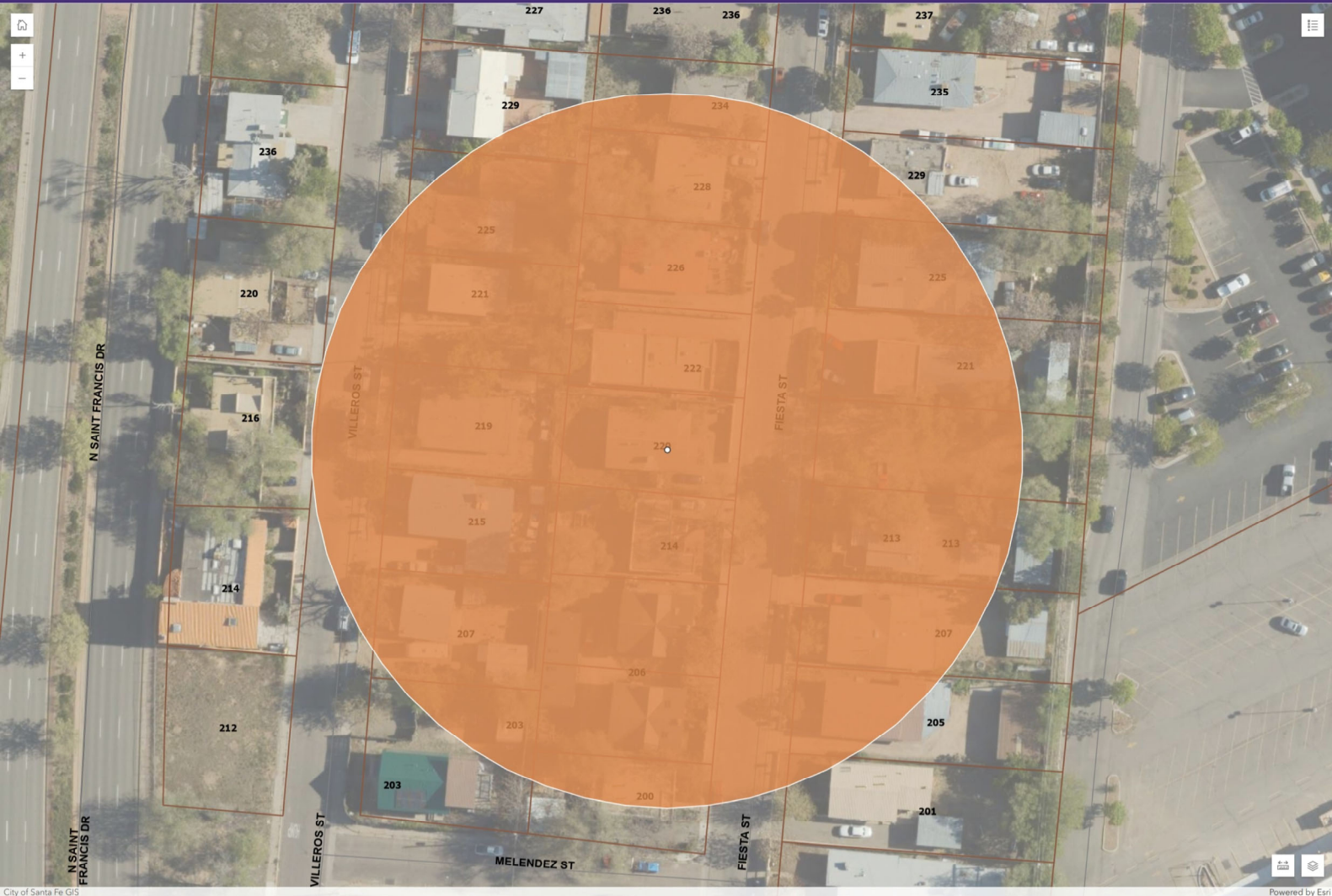

Create new list

Select features from the input layer to add to your list. Draw with sketch tools, specify a search distance, and use features from another layer to select overlapping features.

Input layer

Santa Fe County Parcels

220 Fiesta St, Santa Fe, NM, 87501, USA

Search distance 200 Feet

Use layer features

28 selected features

List name

220 Fiesta St, Santa Fe, New Mexico, 87501 200 Feet

Done

Cancel

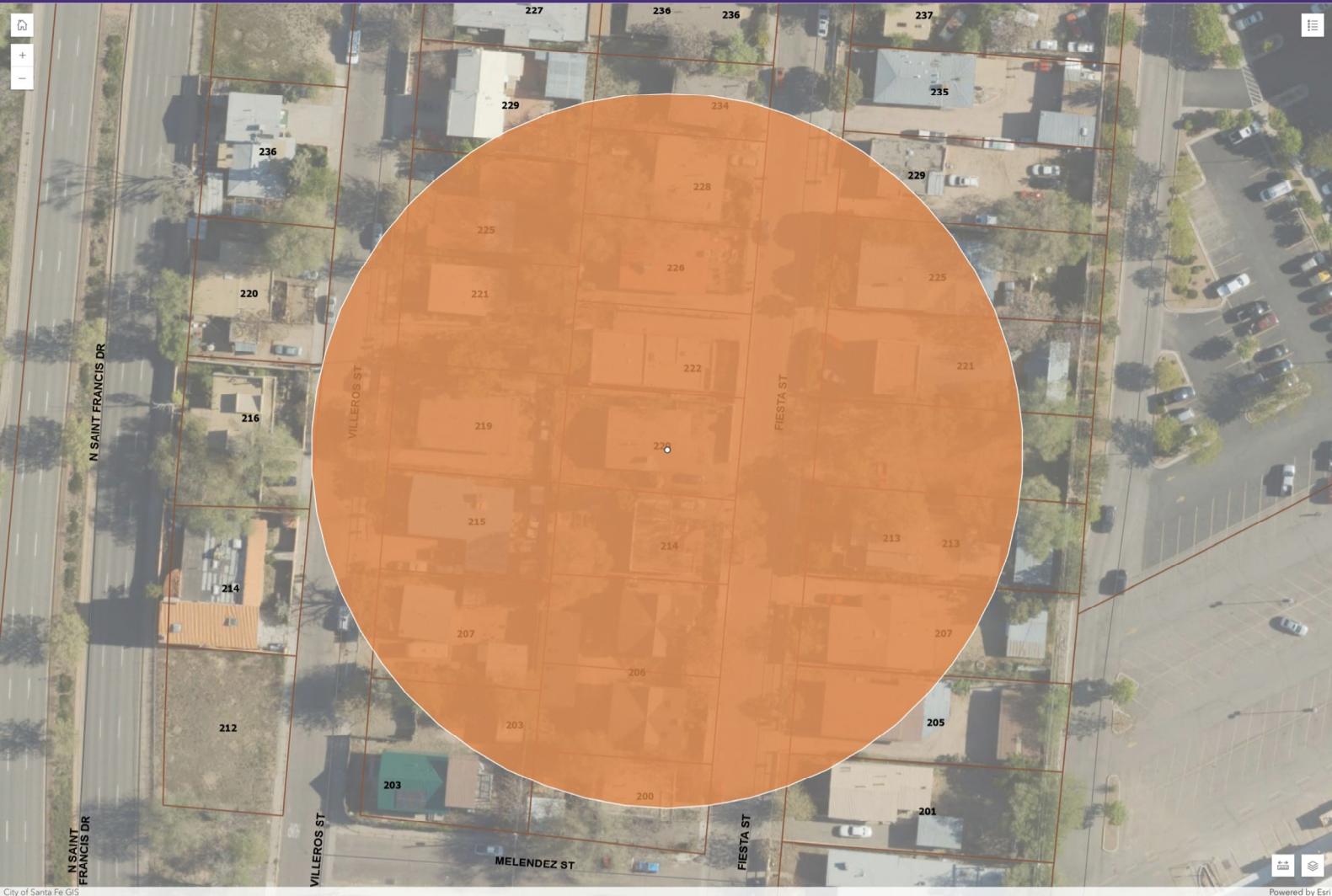

Create new list

Select features from the input layer to add to your list. Draw with sketch tools, specify a search distance, and use features from another layer to select overlapping features.

Input layer

Santa Fe County Parcels

220 Fiesta St, Santa Fe, NM, 87501, USA

Search distance 200 Feet

Use layer features

28 selected features



List name

220 Fiesta St, Santa Fe, New Mexico, 87501 200 Feet

Done

Cancel







Create and edit lists

 Edit or delete existing lists or click Create new list.

220 Fiesta St, Santa Fe, New Mexico, 87501 200 Feet

Santa Fe County Parcels

28 selected features

Create new list

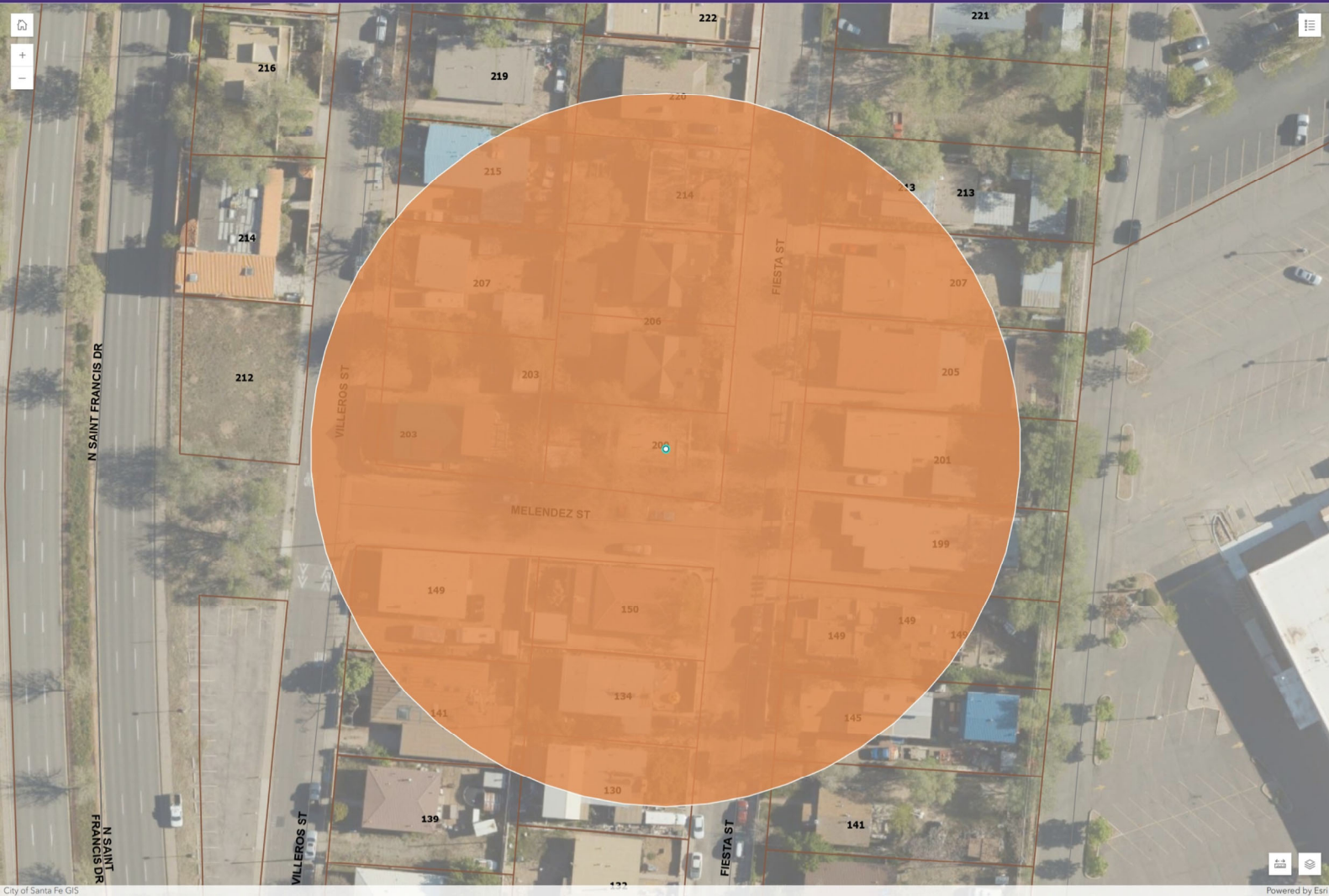

Create new list

Select features from the input layer to add to your list. Draw with sketch tools, specify a search distance, and use features from another layer to select overlapping features.

Input layer

Address Points

200 Fiesta St, Santa Fe, New Mexico, 87501

Selection: 1

Search distance

200 Feet

Use layer features

21 selected features

List name

200 Fiesta St, Santa Fe, New Mexico, 87501 200 Feet

Done

Cancel



Create and edit lists

Edit or delete existing lists or click Create new list.

220 Fiesta St, Santa Fe, New Mexico, 87501 200 Feet Santa Fe County Parcels 28 selected features	✓	
220 FIESTA ST 200 Feet Address Points 19 selected features	✓	

Create new list

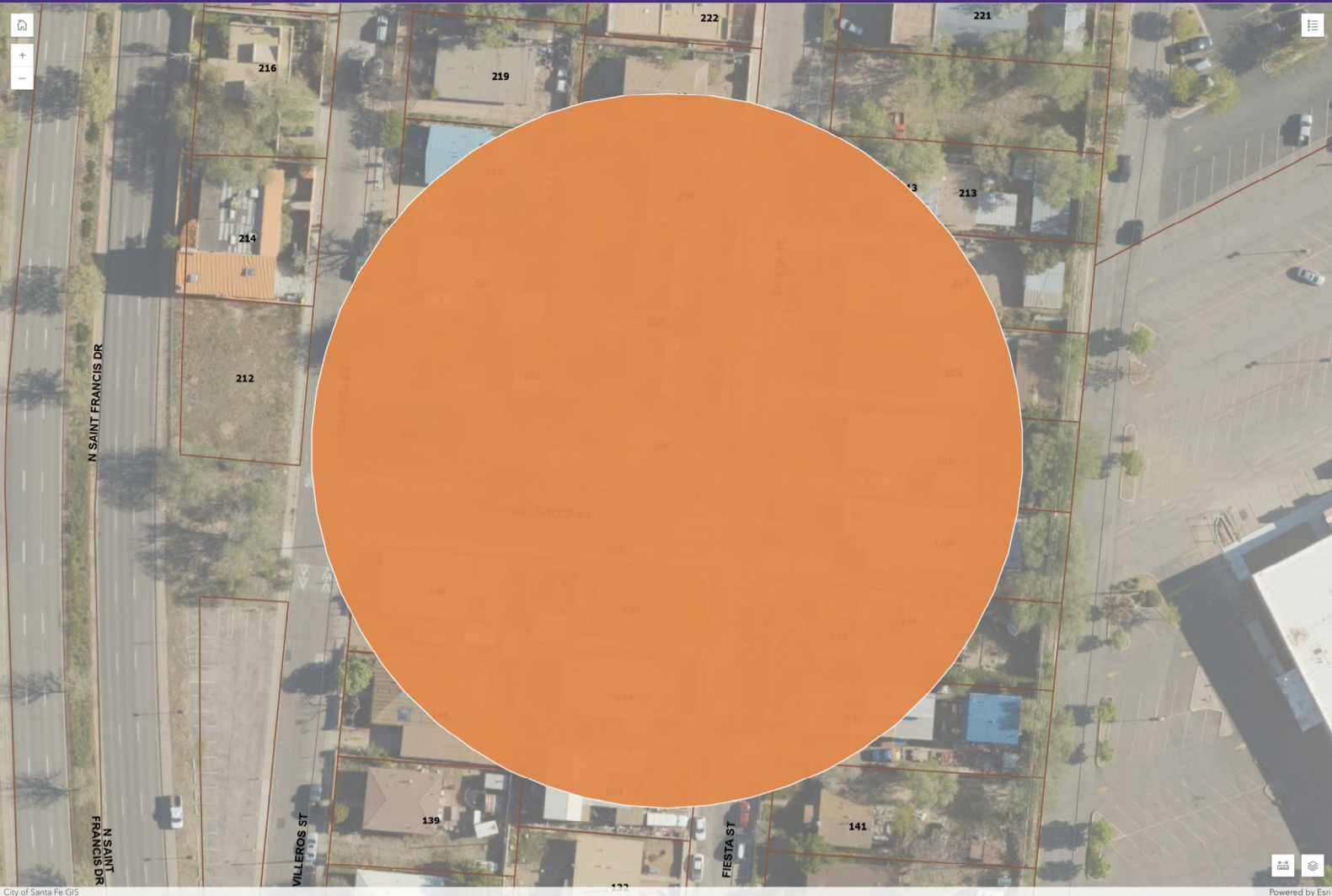

Export

Select lists to include in the exported file. Export lists as CSV and PDF.

My lists

- ☒ 200 Fiesta St, Santa Fe, New Mexico, 87501 200 Feet
Address Points
21 selected features
- ☒ 200 Fiesta St, Santa Fe, New Mexico, 87501 200 Feet
Santa Fe County Parcels
24 selected features
- ☒ Remove duplicates: 1 duplicates ⓘ

PDF CSV

Export

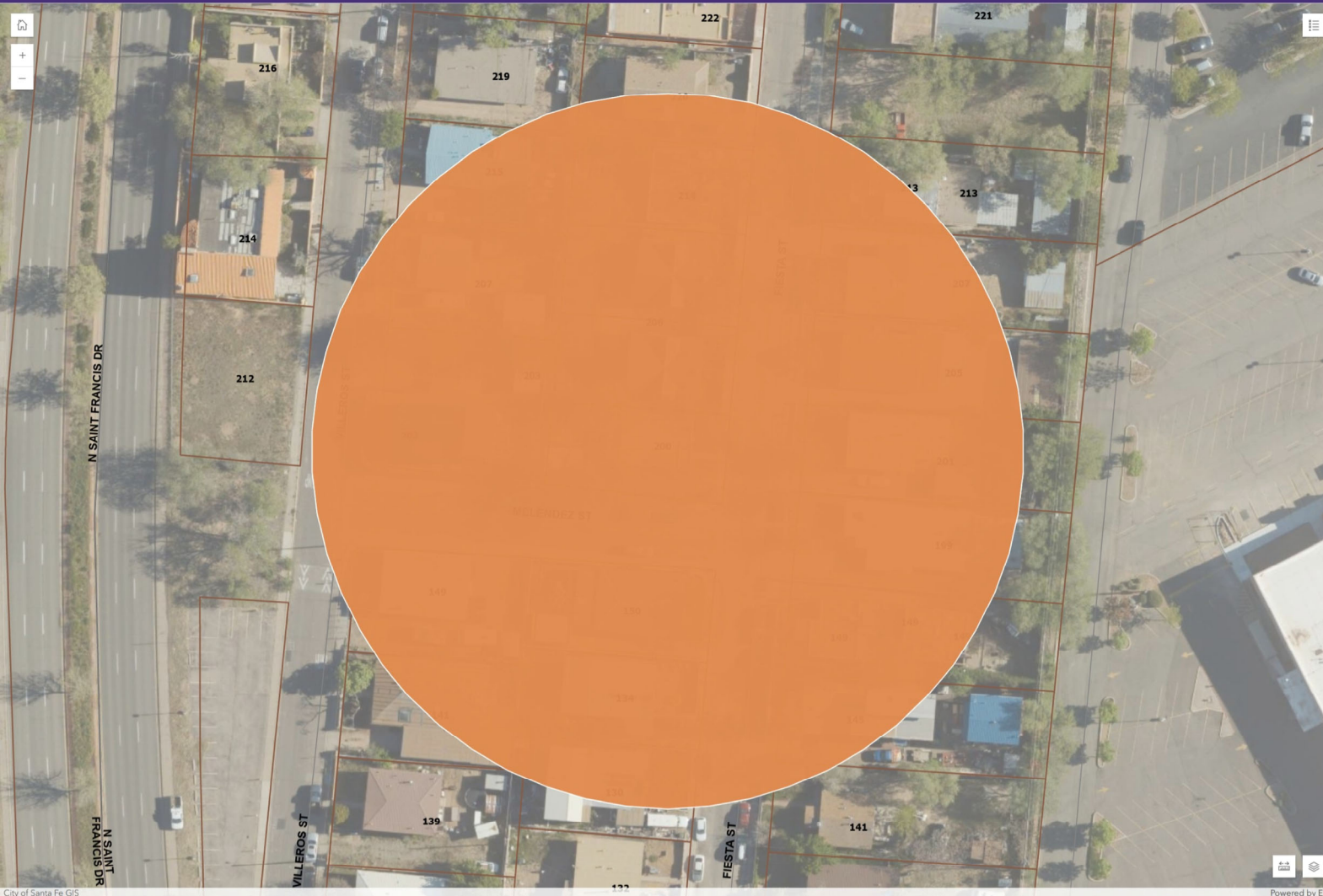

Export
 Select lists to include in the exported file. Export lists as CSV and PDF.

My lists

- ☒ 200 Fiesta St, Santa Fe, New Mexico, 87501 200 Feet
Address Points
21 selected features
- ☒ 200 Fiesta St, Santa Fe, New Mexico, 87501 200 Feet
Santa Fe County Parcels
24 selected features
- ☒ Remove duplicates: 1 duplicates ?

PDF

CSV

PDF Options

- ☒ Results

Format options
30 per page | 2-5/8 x 1

☒ Title
Title
Public Notification - ENN & Short Term Rental (200', 300' Buffer) Mailings

☒ Map

☒ List graphics ?

Export