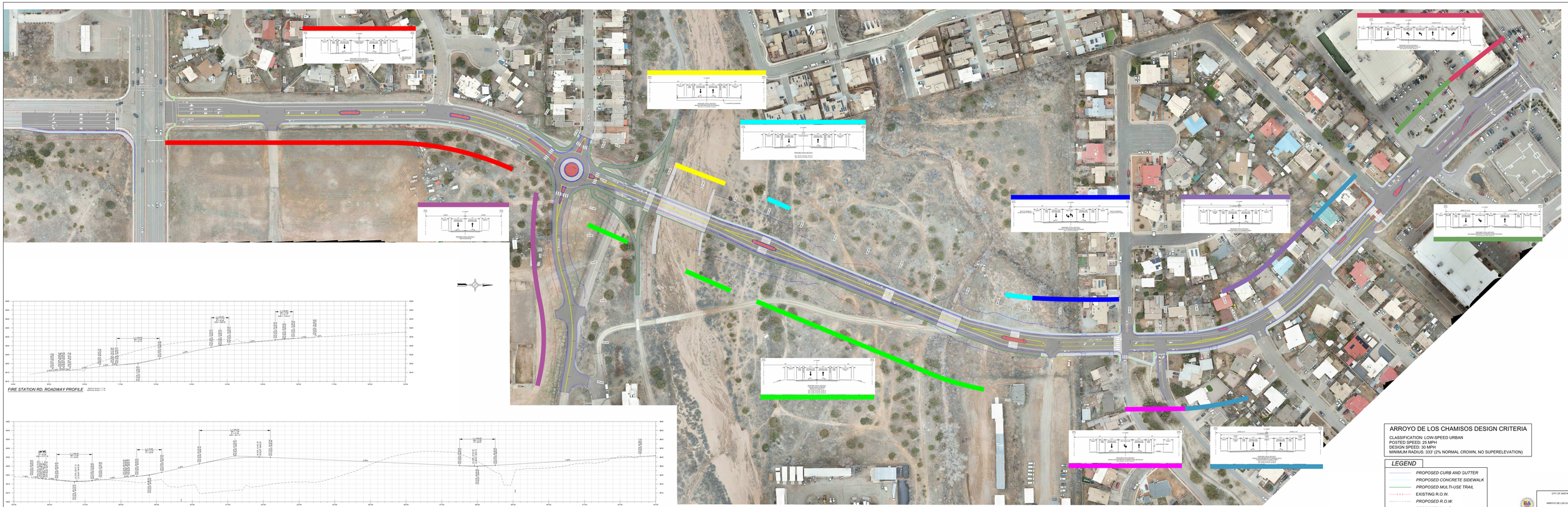

FIRE STATION RD. ROADWAY PROFILE

RICHARDS AVE. ROADWAY PROFILE

ARROYO DE LOS CHAMISOS DESIGN CRITERIA

CLASSIFICATION: LOW-SPEED URBAN
POSTED SPEED: 25 MPH
DESIGN SPEED: 30 MPH
MINIMUM RADIUS: 333' (2% NORMAL CROWN, NO SUPERELEVATION)

LEGEND

- PROPOSED CURB AND GUTTER
- PROPOSED CONCRETE SIDEWALK
- PROPOSED MULTI-USE TRAIL
- EXISTING R.O.W.
- PROPOSED R.O.W.
- PROPOSED C.M.E.

CITY OF SANTA FE

ARROYO DE LOS CHAMISOS

ROADWAY LAYOUT - OVERALL CORRIDOR

DATE: 07/01/2021

DRAWING SCALE 1" = 50'

DRAWING NAME: 1007.DWG

DRAWN BY: CARLOS DELGADO, P.E. & CHRISTOPHER CARDOZA-CORRAL, EIT, CFM

DESIGN BY: CARLOS DELGADO, P.E.

DRAWING SCALE: 1" = 50'